

All written content and individual images are ©Wilton Manors Historical Society.  
Any duplication, publication or other re-use requires permission and appropriate attribution.



# WILTON MANORS HISTORICAL SOCIETY

Friends of Richardson Historic  
Park and Nature Preserve

## 2019 Annual Meeting

*“Recognizing City Employees Who Grew  
Up In Wilton Manors” –*

including vintage images and documents from our collection  
reflecting lifestyle during their “growing-up” years

Presentation curated and designed by Ron Ulm  
From original concept and research by Adrienne Foland

Any duplication, publication or other re-use requires permission and appropriate attribution.

# Leigh Ann Henderson



Moved here from  
Ft. Lauderdale at age 10 months

All written content and individual images are ©Wilton Manors Historical Society.  
Any duplication, publication or other re-use requires permission and appropriate attribution.

# Joy Rossy



Moved here from  
Virginia at age 12

# Adeesha Davis



Moved here from  
Bronx, NY at age 8

# Carrie Mahadeo



Born in  
Wilton Manors

# Arneris Mes-McAfee



Moved here from  
Cuba via  
Palm Springs, CA  
at age 8

# Dave Archacki

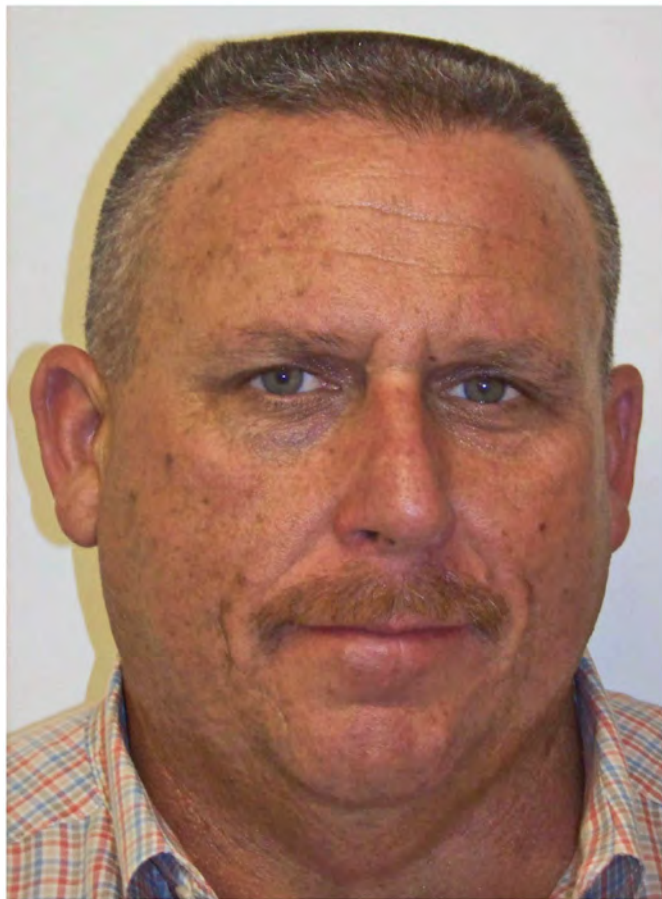

Moved here from  
Detroit, MI at age 1

Any duplication, publication or other re-use requires permission and appropriate attribution.

# Jason Shefferman

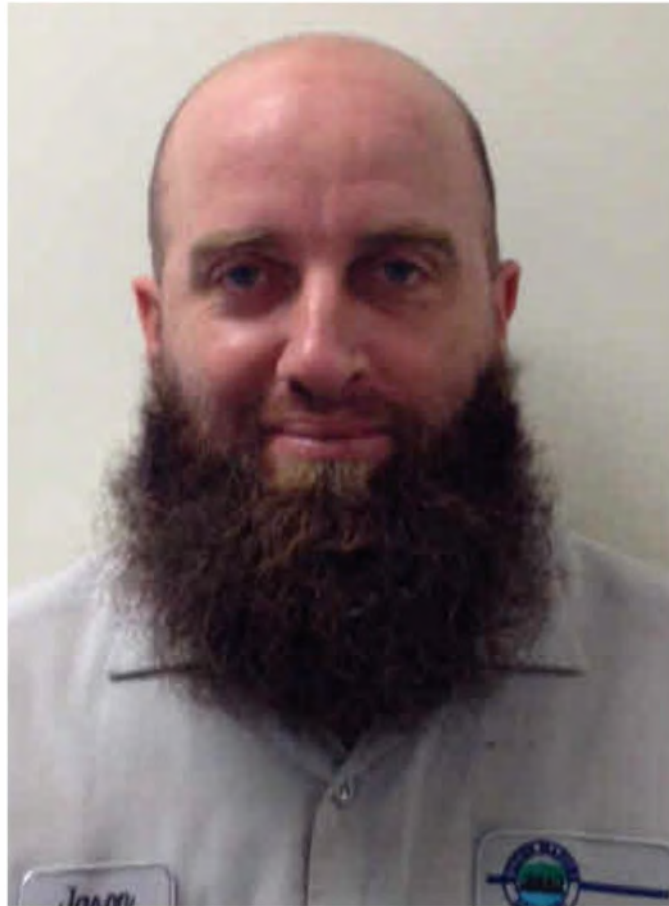

Moved here from  
Pennsylvania at age 6



All written content and individual images are ©Wilton Manors Historical Society.  
Any duplication, publication or other re-use requires permission and appropriate attribution.

# Dave Cameron



Moved here from  
Ohio at age 10

# Dave Turner



Born in  
Wilton Manors

All written content and individual images are ©Wilton Manors Historical Society  
Any duplication, publication or other re-use requires permission and appropriate attribution.



Four generations of the  
Turner family

All written content and individual images are ©Wilton Manors Historical Society.  
Any duplication, publication or other re-use requires permission and appropriate attribution.

# Gary Blocker



Born in Ft. Lauderdale  
Moved here at age 5

All written content and individual images are ©Wilton Manors Historical Society.  
Any duplication, publication or other re-use requires permission and appropriate attribution.

# Haley Halverson

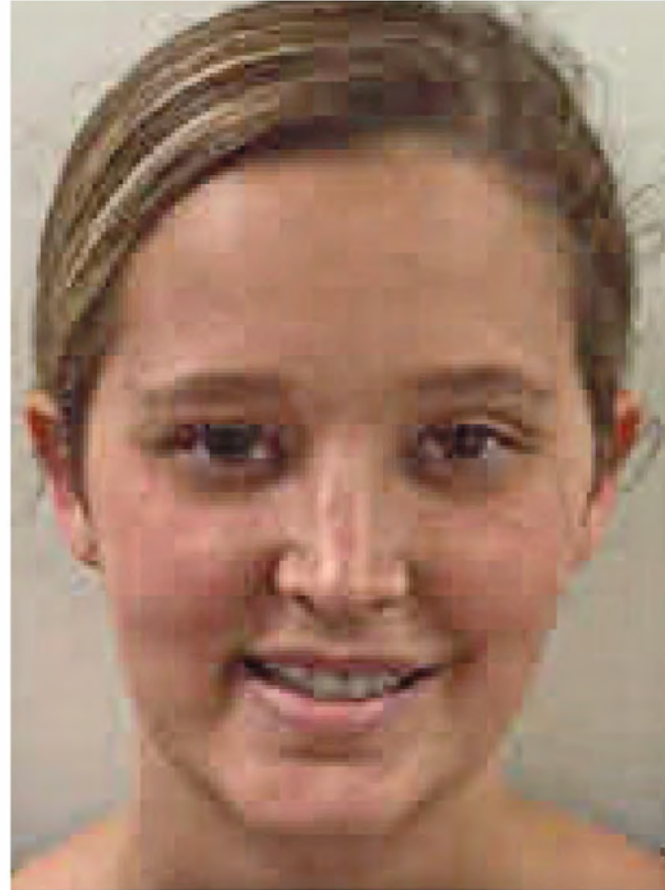

Born in  
Wilton Manors

# Kim Holinko



Moved here from  
New Jersey at age 2

All written content and individual images are ©Wilton Manors Historical Society.  
Any duplication, publication or other re-use requires permission and appropriate attribution.

# Patrick Newton



Born in  
Wilton Manors

All written content and individual images are ©Wilton Manors Historical Society.  
Any duplication, publication or other re-use requires permission and appropriate attribution.



Florida — Apr '55



Florida — Apr '55





All written content and individual images are ©Wilton Manors Historical Society.  
Any duplication, publication or other re-use requires permission and appropriate attribution.



FLORIDA - JUNE 1958



FLORIDA - JUNE 1958



FLORIDA - JUNE 1958



FLORIDA NOV. 1980



All written content and individual images are ©Wilton Manors Historical Society.  
Any duplication, publication or other re-use requires permission and appropriate attribution.



All written content and individual images are ©Wilton Manors Historical Society.  
Any duplication, publication or other re-use requires permission and appropriate attribution.

FLORIDA NOV. 1960



FLORIDA NOV. 1960



JUL 60



FLORIDA NOV. 1960



All written content and individual images are ©Wilton Manors Historical Society.  
Any duplication, publication or other re-use requires permission and appropriate attribution.



All written content and individual images are ©Wilton Manors Historical Society.  
Any duplication, publication or other re-use requires permission and appropriate attribution.





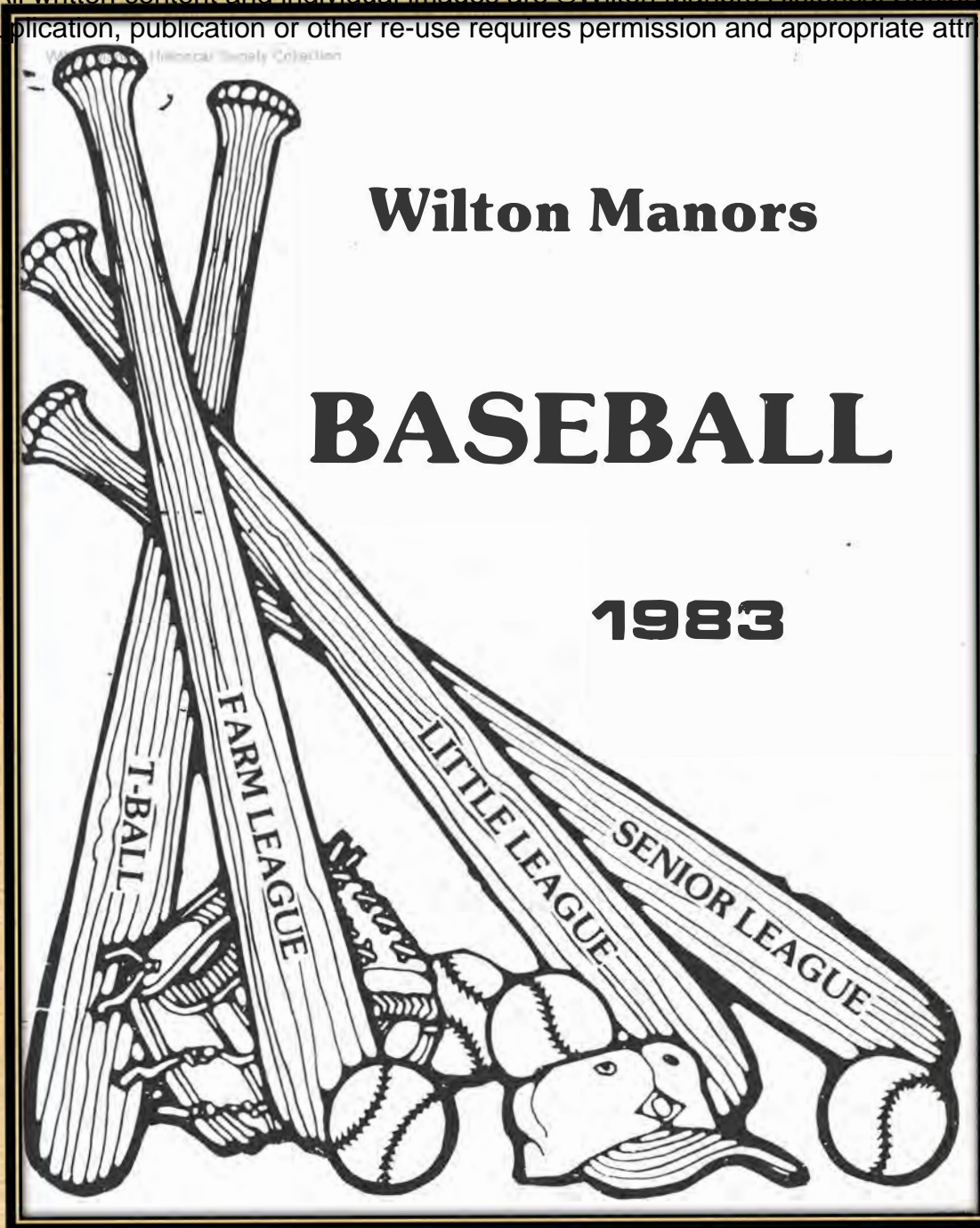



## 1983 BOARD OF DIRECTORS

**PRESIDENT..... MIKE SHIELDS**  
**VICE-PRESIDENT..... MIKE FORRESTER**  
**SECRETARY..... ARLENE LANCASTER**  
**TREASURER..... DEE DOHERTY**  
**UMPIRE CONSULTANT..... CRAIG BARNES**  
**EQUIPMENT MANAGER..... SKIP HARVEY**  
**PROGRAM COORDINATOR..... ARLENE LANCASTER**

## REPRESENTATIVES

**T-BALL..... LONNIE POSEY**  
**FARM LEAGUE..... PHIL CAMERON**  
**LITTLE LEAGUE..... BILL LEINWHOL**  
**SENIOR LEAGUE..... MIKE SHROYER**

## LADIES AUXILIARY

**CO-CHAIRWOMEN..... Helen Joseph**  
**..... GAIL WAGNER**



I TRUST IN GOD  
I LOVE MY COUNTRY  
AND WILL RESPECT ITS LAWS  
I WILL PLAY FAIR  
AND STRIVE TO WIN  
BUT WIN OR LOSE  
I WILL ALWAYS  
DO MY BEST

Wilton Manors Historical Society Collection



### Join Mother's Council

Meetings held the third Wednesday of each month

HAGEN PARK  
9 - 11 A. M.

free babysitting

For information call:

ARLENE LANCASTER 565-6274

The Wilton Manors Mothers' Council is an established organization of women who help promote and support recreational activities for the youth and adult citizens of Wilton Manors, Florida. We are unique in being the only such organization formed solely to aid the city's recreation department in the operation of their activities.



**insty-  
prints**

**565-0858**  
INSTANT LITHO PRINTING

**the wiz of the  
printing biz!**

BULLETINS-ENVELOPES-LETTERHEADS-FLYERS  
REPORTS-FORMS-LABELS-PHOTO COPIES

2271 WILTON DR.-FT. LAUDERDALE  
(Opposite Grand Union)

COMPLIMENTS OF

## Industrial Waste Service

D.B.A.  
D.J. O'CONNOR  
Sanitation Service



2930 N.W. 17 Terr.  
Oakland Park, Florida 33311



S  
U  
N  
  
B  
A  
N  
K

Manager: Randy Smith, Coach: Steve Alexios Joe Roma, Jason Spencer, Steve Alexios, Mike Mercier,  
West Conner, Chris Smith, Pat O'Connor, Billy Richardson, Ricky Dorsett, Joe Jenkins, Jared Snell



J  
A  
Y  
C  
E  
E  
S

Manager: Jim Voorhees, Coach: Sam Gogel Mike Gogel, Kip Kuyler, Larry Pfarr, Gary Blocker, Tim March,  
Emily Grimm, Chad O'Neal, Charlie Ingrasci, Steve Shotts, Kurt Zahnen, Tod Ewing, Dennis Lopez

C  
A  
R  
D  
I  
N  
A  
L  
S  
  
P  
I  
Z  
Z  
A



Manager: Bill James, Coach: Ron Noel Donna Glowacki, Mark Hogan, Lauren Geiger, Michael Love, Brett Duncel, Beth March, Jeff Pickett, Christian Noel, Kevin Fortier, Greg James, Joe Carradona, Garrett Hagan , Marie Southworth, Eric Peterson, Ted McHugh

C  
A  
R  
D  
I  
N  
A  
L  
S



Manager: Ed Lahey, Coach: Carol Lahey, Bat Boy: Kevin Lahey Lee Norwood, Eric Traub, Brad Jenkins, Brent Allison, Brett Lancaster, Jason Tobias, Justin ~~Edman~~, Tim Michel, Jerod Schradel, Tom Kettles, Teddy Linne, Dwayne Schumaker, David Turner, Mark Wienants

Wilton Manors

D  
O  
L  
P  
H  
I  
N  
  
R  
O  
O  
F  
I  
N  
G



Manager: Henry Zepeda, Coach: Gerry Williams John Shattuck, Phil Zepeda, Lendle Smith, Eric Powell, Keith Mack, Ryan Williams, Cory Richard, Kenny DeLeonardis, Paul Roberts, Chris Mercer, Sean Snyder, Jared Snell

R  
O  
T  
A  
R  
Y



Manager: Phil Cameron, Coach: Chris Blatchford Kal Norwood, Mac Blatchford, Noah Cameron, Scott Shields, Scott Monkus, Mark Cantrell, Mitchell DeCoeur, Darrow Orlandi, Neil Clark, Mike Griffin, Jason De Martino, Ryan Mannisto, Jan Williamson

Wilton Manors Historical Society Collection

### **PARKS AND RECREATION DEPARTMENT**

Cecil Nall, Director

Richard Rothe, Supt. of Parks  
Dan Keefe, Supt. of Recreation  
Barabra Sarvis, Recreation Supervisor  
Becky Thacker, Recreation Supervisor  
Beverly Apple, Secretary  
Howard Jeter, Grounds Maintenance

Carlton Harris, Grounds Maintenance  
Frank Bumbales, Recreation Leader  
Mark Rivera, Recreation Leader  
Larry Neuschaefer, Recreation Leader  
Sue Kenneth, Recreation Leader

### **PARKS & RECREATION ADVISORY BOARD MEMBERS**

Ida Shields  
Pat Cone

Jayne Curran  
Ruth Conners

Skip Howells  
Rick Perry, Chairman

★ ★ ★ ★ ★ ★ ★ ★ ★ ★

## **BEST WISHES FROM THE MAYOR AND CITY COUNCIL**

### **MAYOR**

James E. Mauer

### **CITY ADMINISTRATOR**

J. Scott Miller

### **CITY COUNCIL**

Diane Cline, President  
W. D. 'Bill' Turner, Vice-President  
Jack Zeman  
Duke Maltby  
James Grady



## WILTON MANORS TEAM SPONSORS

The children are the heart of our Baseball Program here in Wilton Manors. The life blood of the league is supplied by our sponsors, without whom very little would be possible. The following is a list of the team Baseball Sponsors. The Wilton Manors Little League wishes to extend their thanks and appreciation to each one of them. We hope that the citizens will recognize the Sponsors' generosity and support them in their various everyday businesses.

### T-Ball

CARDONA'S PIZZA  
MANOR PROVISIONS  
PETE'S AUTO SERVICE  
A ACCURATE LOCK  
CARDINALS

### Farm League

DOLPHIN ROOFING  
MR. DONUT  
DAIRY QUEEN  
ROTARY CLUB  
NORTH RIDGE BANK

### Little League

TED'S PLUMBING  
W.H.S. ENGINEERING  
WILTON MANORS JAYCEES  
SUN BANK

### Senior League

KIWANIS CLUB  
CONTINI INSURANCE  
MOORE'S JEWELRY

### Big League

HOGAN TREE CO.



And as we close ...

*“Where was our Tournament-Quality Shuffleboard Venue located?”*

