

# Fort Lauderdale, Florida

## CITY DIRECTORY

I. II

1920-1921

Vol. II

Containing a General Alphabetical Directory, a Classified Business Directory, a Householder's or Street Directory, and Much Useful Information Classified as Miscellaneous—Including a Number of Towns and Villages in Broward and Palm Beach Counties.



The Land of Flowers

### Florida Piedmont Directory Co.

OWNERS & PUBLISHERS

Home Office: ASHEVILLE, N. C.

Eastern Sales Office 125 Church Ave.,  
New York City

SEE GENERAL INDEX, PAGE SIX

Price - - - - - \$4.00

ISSUED BI-ANNUALLY

THE TROPIC SERIES

The Directory is the Community Catalog

MILLER & MAYFIELD, Compilers

When Writing Advertisers Please Mention the Directory

# BECK'S DRUG STORE

ACCURATE PRESCRIPTION SERVICE

Phone 8

The Home of Tanlac and Rexall Goods

Ft. Lauderdale, Fla.

146

FT LAUDERDALE FLA [1920-1921] CITY DIRECTORY

Lowe Horace  
 Lowe Martha Mrs  
 Lowe T W and wife  
 McLaughlin R D, far  
 Marouis O F and wife, far  
 Murphy Annie Mrs  
 Owens H V (Lola Ida), far  
 Osteen H H and wife  
 Pope A L and wife, far  
 Robinson H P and wife, far  
 Robinson W A and wife, far  
 Scott H D, far  
**Stimmons D S, far**  
 Stahl E R (Lothie L), far  
 Snyder Amanda Miss, tchr  
 Snyder J A and wife, far  
 Strickland D O and wife  
 Strickland Z T (Anna), far  
 Stuckey Van and wife, far  
 Thomas Edmund, far  
 Thomas Edna Mrs, postmaster  
 Thomas Lilly Miss, student  
 Tillman Ernest A and wife, far  
 Tucker G H and wife, far  
 Uphogrove Jno W and wife, far  
 Ward Ruby Miss  
 Ward W W and wife, far  
 Watkins G A (Marie M), far  
 West Wm F  
 Whidden Ernest, far  
 Whidden F H  
 White J W and wife  
 White R O, far  
 Wilkerson F W Mrs, tchr  
 Wilkerson W and wife, far  
 Williams A F (Mary), trapper  
 Williams Harold, far  
 Windom W R and wife, far

\* \* \* \* \*  
 \* **COLOHATCHEE, FLA** \*  
 \* \* \* \* \*

A small settlement (P O Ft Lauderdale)  
 Ammons Thos, mngr Williams' Packing House & express agt (w) & Cambridge, S C  
 Anderson Boyd, student  
 Asbury Guy J, far  
 Bennett Edna Miss  
 Bland Gus (Maggie), far  
 Brass E A, far  
 Brock Henry and wife

Collier Wm C, fruit gr  
 Cutler Horace E  
 Cutler Sarah E Mrs  
 East Coast Growers Assn, fruit packers, Chas McKinney mngr  
 Durden Jack (Dora), far  
 Durden Jno (Lula), far  
 Goodbread Sidney (Mary), far  
 Hagan Joshua and wife, far  
 Herbert Otto T (Ethel), far  
 Houser Jno R (Sadie)  
 Hughes Albert S and wife, far  
 Johnson C Willis (Clara)  
 Lewis Noah R (Ellen), far  
 Kinsey Lew, far  
 Lindsey Geo and wife, far  
 Lloyd David and wife, far  
 McBride Robt J (Ella), far  
 McBride Orvan, far  
 McJunkin Roy T and wife, far  
 McKinney Chas, mngr E C Growers' Assn, (w) & Blue Ridge, Ga  
 Mahannah C S Mrs, pres Woman's Club  
 Mahannah Chas S (Ella), far  
 Mahannah Keith  
 Mahannah Vance  
 Mahannah Wade  
 Martin Dennis, far  
 Martin Jas (Laura), far  
 Martin Jas Jr, far  
 Miller W S (Rose), far  
 Porcalla Perfecto  
 Roberts Edwd, far  
 Rushing Ethel Mrs  
 Rushing Jno (Ella), far  
 Sanford Wm Col and wife, far  
 Slater Cora Miss  
 Slater Jay (Sadie), far  
 Slater Jno (Ada), far  
 Smith Louis H (Maud), far  
 Umpstead Jno and wife, far  
 Wedge Clarence (Mary), far  
 Welch Peter  
 Whidby M T (Mary), far  
 Whidby T J and wife, far  
 Williams Packing House, Thos Ammons mngr  
 Windham J E Mrs  
 Woman's Club, Mrs C S Mahannah pres

Miami Office Equipment Company

STEEL and WOOD FILES and DESKS

420 12th St., Miami, Fla.

EXCLUSIVE AGENCY

L. C. Smith & Bros. Typewriters

We Buy, Sell, Exchange and Repair All

Makes of Typewriters

# Fort Lauderdale Lumber Company

C. E. RICKARD, Manager

BUILDING MATERIAL

Brick, Lime, Cement and Plaster, Builders Hardware.

North West Fourth St.

Phone 88

Ft. Lauderdale, Fla.

FT LAUDERDALE FLA (1924-25) CITY DIRECTORY

179

- Williams Floyd, carp, h 108 s Cunningham av  
\*Williams Geo (Annie Lee), lab, h 729 Moffatt  
\*Williams Gus (Josephine), lab, h w Central av  
Williams H Randolph (Gertie), truck driver, h 110 s Cunningham av  
\*Williams Horton (Comanche), porter, h (r) 603 n Nugent av  
Williams Harmon S (Ada C), carp, h 108 s Cunningham av  
\*Williams Henie, h w North av nr Colu  
\*Williams Isaac, draymn 411 n Cunningham, h same  
WILLIAMS JNO H (Augusta), pres Gate City Planing Mill Co, h  
335 n Nugent av  
\*Williams Jas S (Lula), firemn, h 610 Bryan av  
Williams Jesse, truck driver Everglade Lbr Co, h 110 s Cunningham  
\*Williams Jasper (India), trucker, h Central av nr Bryan av  
\*Williams Leola, h 634 n Nugent av extd  
\*Williams Julia, h 512 n Metcalf av  
\*Williams Levy W (Cynthia), farmer, h 540 n Cunningham  
\*Williams Lewis A (Ada), farmer, h 705 n Metcalf av  
\*Williams Lewis J (Sallie), lab, h 701 n Metcalf av  
\*Williams Mary, laund, h n Moffatt av (r) ice plant  
Williams O K, lino opr G G Matthews, h n Osceola av  
\*Williams Paylor (Easter), lab, h 728 n Nugent av  
Williams Reece (Blanche), h (w) 63 s Brickell av & Niles O  
\*Williams Roy, lab, h 506 n Brickell av  
Williams Saml S (Ethel), h 612 Waverly rd  
\*Williams Sidney, lab, h 118 w North 5th  
\*Williams Silas (Rhoda), lab, h 5302 Metcalf av  
\*Williams Thos C, gro w North av nr Cola av, h same  
Williams W E, member board county commissioners, h Hallondale  
Fla  
\*Williams Wm A (Julia C), tailor 209 w North 5th, h same  
Williamson Alex S (Pauline), furn, h nr e end Condit Beverly Hghts  
Willingham Edwd J (Eula), real est, h (w) 229 Palm st & Candler  
N C  
\*Willis Herod D (Lucinda), farmer, h 743 Bryan av  
Willsey Andrew J (Annie L), farmer, h 311 Willsey ct  
\*Wilson Carey (Catherine), emp city, h 603 n Nugent av  
Wilson Carl, emp packing Co, bds (r) 719 w North 1st  
\*Wilson Frank (Minnie), lab, h 232 e Lawrence  
\*Wilson Harry, shoe shine Snow White Barber Shop  
Wilson Jerry, emp Gate City Planing Mill Co  
Wilson Manning D, truck driver Ft L Stm Ldy, bds 239 Pratt av  
\*Wilson Moses (Ellen), lab, h 524 Bryan av  
Wimberly Saml (Mabel), slsmn R A Horton, h Davie Fla  
\*Wimberly Thos (Ella), lab, h 425 n Metcalf av

## Visit Asheville, N. C.

©Wilton Manors Historical Society Digital Collection-all rights reserved

THE PLAYGROUND OF AMERICA

\*Members Irene, h w North  
 \*Mems Annie, restr 510 Metcalf, h same  
 \*Mems Wm (Ruby), barber, h 510 Metcalf  
 \*Menefee Walter C (Clara), h (r) 666 Bryan  
 Meola H A, realtor  
 Merchison Howard, bldr, h Ave D  
 Meredith B S, plstr, rms 208 George  
 Merkel Robt (Sara), carp, rms s Cunningham av  
 Merriam L E (Georgia), (Horton-Merriam Inc Co) h Victoria ct  
 Merrill Albert I (Mary E), secty Broward B & L Asso, h Poinsettia  
 Mersman Henry (Eva) foreman road builder, h n 26th  
 Merton F A (Alice) h Rio Vista blvd  
 Merwin W M Mrs, emp Frances-Catherine Food Shop, h 435 n e  
 River dr  
 Messer Miles, carp h 25th cor Ave D  
 Metalf G, carp, rms n w 5th  
 Meullier R W (Selma), rms 459 East av  
 Meyer Emma G Mrs, h 450 e North  
**MIAMI MULTIGRAPHING CO, see Central Press**

PHONE 166

L. B.

P. O. BOX 666

**FARRIS**

**CO.**

**REALTY**

FIRST NOTIONAL  
BANK BUILDING

SUBURBAN OFFICE —  
DIXIE & BENDLE BLVD.

\*Mibill Susie, laund, n w 5th  
 \*Michael Mamie, h Dade  
 Mickel Jno (Lida) rms 203 South  
 Mickel Perry C (Dorothea) real estate, h 203 South  
 Micklos Jno (Helen) cement wkr, h El Vidado dr  
 Middleton S F, h 430 s River dr  
 Mies Carl, mchst, rms 456 n e 3d  
 Miles Cigar Co (L G Miles and W N Garner), 447 n Brickell av  
 Miles J D, slsmn, h 23d  
 Miles Lewis G (Miles Cigar Co), h 447 n Brickell av  
 Miles Minnie, rms 215 s Osceola av  
 Miles Noel L (Thomas G), mngr Sou Bell Tel & Tel Co, h same  
 Miller Alberta, h Ave E  
 Miller Archibald, bldr, h 49 s Valentine av  
 Miller C R, rms 263 s Valentine  
 Miller Dudley, clk, h Ave E  
 Miller E K, clk W U Tel Co  
 \*Miller Edwd L, propr Miller Hat Co, h same  
 Miller Elizabeth Mrs (Miller & Voelker), h Colorado av, Riverside

**A. J. MUSSELMAN & CO., Inc.**

A. J. MUSSELMAN, President  
 Geo. O. Bowman, Sec. and Treas.  
 C. D. Thigpen, Vice President

233-235 BRYAN COURT (Arcade)  
 F. W. Swope, Vice President  
 J. B. Beatty, Asst. Sec. and Treas.

**HAILEY BROS. PHARMACY**

PRESCRIPTION DRUGGIST—"TRY US FIRST"

TEL. 69

GILBERT HOTEL BLDG.

BRICKELL AVE.

FT LAUDERDALE FLA (1926-27) CITY DIRECTORY

273

Williams R B (Ada) stengr h Byran av  
 Williams Randoph (Gertie) mchst h 113 s Cunningham av  
 Williams, Raymond L (Olive C) h corner n e 3d cor Ave F Beverly Heights  
 Williams Richd, emp Gate City S & D Co, h 405 n w 4th  
 \*Williams Robt (Mary) h n w 5th  
 Williams Robert W (Alive) bkkpr h n w 3d  
 Williams Rollie (Rebecca), rms Nugent  
 \*Williams Rufus (Mary Anne) h Tuskegee Pk  
 Williams S M Mrs h 338 n Metcalf  
 \*Williams Silas (Rhoda) contr, 362 w North  
 Williams F taxie driver h 111 s Cunningham  
 Williams Ulus fireman, h n w 3d  
 \*Williams Uralee h n w 5th  
 Williams W B (Lotta) real estate, h Victoria Blvd  
 \*Williams W A (Julia) presser, h 209 n w 5th  
 Williams Wm (Minnie) h n 17th  
 Williamson J N (Nellie M) slsmn h 320 n Cunningham  
 \*Williamson John (Bessie) lab rms 601 Bryan  
 Willingham E J (Eula) (E J Willingham Dev Co) h Wilton Manors

PHONE 166

L. B.

P. O. BOX 666

**FARRIS****REALTY**FIRST NOTIONAL  
BANK BUILDING

CO.

SUBURBAN OFFICE —  
DIXIE & BENDLE BLVD.

Willingham E J Dev Co, real estate, Ft Lauderdale B & T Bldg  
 Willingham E J Jr (Viola), (E J Willingham Dev Co), h Idlewyld  
 Willingham Wm H emp Ft Lauderdale Produce Co, h 520 s River dr  
**WILLIS THEODORE K** (Jessie O) (Willis & Carter) real estate, h Havana av Rio Vista  
**WILLIS & CARTER** (Theodore K Willis, Wm W Carter) real estate 218 Palm Court Arcade (see p 12)  
 Willoughby Gerald, mngr resales dpt Pfuntnr & Priest, h Towers Apts  
 Wilsey A J (Annie L) h 311 Wilsey ct  
 Wilson Burmah h n Andrews av  
 Wilson D T, h Ocean dr  
 Wilson Dudley A asso atty McCune, Casey- Hiaasen and Fleming, res Hollywood Fla  
 \*Wilson Eugene lab, rms Dade  
 Wilson Florida Miss stengr h Ocean dr  
 Wilson Gilliard h 305 n w 3d  
 Wilson Harold (Mary B) (Wilson & Hapgood) h n Las Olas Park

**A. J. MUSSELMAN & CO., Inc.**

A. J. MUSSELMAN, President

233-235 BRYAN COURT (Arcade)

Geo. O. Bowman, Sec. and Treas.

F. W. Swope, Vice President

C. D. Higgen, Vice President

J. B. Beatty, Asst. Sec. and Treas.

# FORT LAUDERDALE LUMBER COMPANY

C. E. RICKARD, President

Building Material—Brick, Lime, Cement and Plaster—Builders' Hardware—Paint  
201 W. Broward Blvd. Phone 88 Ft. Lauderdale, Fla.

FT. LAUDERDALE, FLA. (1930) CITY DIRECTORY

169

- Melton Joseph T (Lillian), (Melton Apts), h n e 2d Ct  
Melton Robt A (Zella), h 733 n Andrews av  
Melton W C (Frankie), mngr W C Melton's Cash Store, h 745 Progresso Drive  
Melton's W C Cash Store, gro 749 Progresso Drive, W C Melton mngr  
Memorial Hospital, 1500 blk e Broward Blvd  
\*Menefee Walter C (Clara), h 442 n w 6th av  
Merchants Tobacco & Candy Co, whol 108 s w 1st av, W E Mannen pres, E F Howe v-pres, P E Essex sec-treas  
Meredith Wm A (Daisy), veterinarian, h 710 n e 3d av  
**MERRILL ALBERT J (Mary E), pres Dye, Merrill & Brennan (Inc) and sec Broward Bldg & Loan Assn, h 2629 s e 6th, Idlewyld—phone 18**  
Mertes Chas Mrs, h 309 e Las Olas Blvd  
Methodist Episcopal Church (Park Temple), s e 2d av cor s e 1st Rev J L Murrell pastor  
Metzger Walter H, mngr Woods-Young Co, h 509 s w 8th  
Miami Herald, 311 s w 1st av, J C Brown circulation mngr  
Meyer Wm A (Mary E), h 937 s w Cocoanut Drive  
**Mickel Perry (Dorothea), mngr Harbor Feed & Fertilizer Co, res Wilton Manor Fla**  
Middle River Farms Co, 314 Sweet Bldg, D A Krause sec-treas, W M Huber pres  
Middleton H S, wid Saml, h 430 s e River Drive  
Midgette Ervin E (Gertrude), warrant officer Coast Guard, h The Towers, Apt 2  
Milburn's Cash Grocery (L J Milburn), 238 s w 10th av  
Milburn Chas T, painter, h 106 s w 1st av  
Milburn Lawrence J (Milburn's Cash Grocery), h 238 s w 10th av  
Miles Minnie Mrs, h 924 s e 6th Ct  
**MILLER BROS CO, office supplies and equipment, stationery, legal blanks, Faultless Flexi-Post binders, P O Box 1098 Asheville N C, J Alfred Miller mngr (see top lines)**  
**MILLER ERNEST H (Florida-Piedmont Directory Co), pres Miller Press (Inc), and Piedmont Directory Co, res Asheville N C**  
Miller Floyd L (Maude), genl contr Miami rd and s e 12th, h same  
Miller Francis E (Katherine), plmbr, h 428 n e 6th av  
Miller Fred D, h 814 w Las Olas Blvd  
Miller Geo E (Edna S), (Las Olas Hotel), 611 e Las Olas Blvd  
**MILLER J ALFRED, mngr Miller Bros Co, res Asheville N C**  
Miller J K, h Miami rd and s e 14th  
\*Miller Jeffrey (Callie), farmer, h 507 n w 3d av

Ft. Lauderdale  Bottling Co.

DELICIOUS, REFRESHING—IN BOTTLES

O. L. McCollough, Mngr.

520 N. E. 1st Ave.

Ft. Lauderdale, Fla.

# AARON M. REED—REALTOR

IMPROVED PROPERTIES

## STRAIGHT AND TO THE POINT

20 E. Las Olas Blvd.

Ft. Lauderdale, Fla.

212

FT. LAUDERDALE, FLA. (1930) CITY DIRECTORY

Williams Wm E (Anna C), pres Williams-McWilliams Ice Cream Co,  
h 2612 s e 6th, Idlewyld

\*Williams Willie M, dom, h 409 n w 5th av

Williamson Jeff D (Laura), h 14 s w 9th

WILLIAMSON LOGAN H (Delia), genl mngr Ellerkamp & Ford  
(Inc), h 509 s w 6th st

Willingham Edwd J (Viola), h 807 s e 26th av, Idlewyld

Willingham Viola Miss, student, h 807 s e 26th av, Idlewyld

Willis Jas F, glass ctr Gate City S & D Co, h 329 s w 4th av

Willis Millard S (Ruby), carp, h 329 s w 4th av

\*Wills Harold (Louise), lab, h 232 n w 5th av

Willsey Andrew J (Annie), h 111 s e 6th Ct

\*Wilson Albert (Emily), lab, h 309 n w 6th av

Wilson Carl E (Lillian), electrn Fla P & L Co, h 322 s w 20th

\*Wilson Chas (Lula), carp, h 408 n w 6th av

Wilson Chauncey R (Isa), mngr Sunoco Oil Co, h 408 n e 5th av

Wilson Emma Mrs, h 601 s w 1st av

Wilson Isa Mrs, tchr Central Elem Schl, h 408 n e 5th av

Wilson Paul F (Eleanor), h Vernon Apts

Wilton Ebenezer J (Betty), janitor Court House, h 205 s e 5th Ct

\*Wimberly Sim, emp Lanner's Drug Store, h n w 7th av

Wingate Thos D (May), farmer, h 109 s w 7th av

Wink Ida E Mrs, h 936 n e 2d av

Winningham Danl E (Alice), farmer, h 1005 s w 15th av

Wipior Henry (Mamie), tile contr, h 541 s e 5th av

Wirsching Florence Mrs, h (w) Southland Apts & Roanoke Va

Wirthlin Wilbur H (Anna B), mech U S Coast Guard, h 416 s w 9th

Wisconsin Lunch Room (Mrs Adolph Lange) 1215 n e 4th av

Wismer Adelbert J (Kathryn), mngr Lauderdale Hotel, h same

Withers Eula, smstrs, h 17 n w 5th av

Witt Alma R Miss, stengr Hull & English and notary, h 1225 s e 2d

Witt Rosa, wid V W, h 1225 s e 2d

Wix Wm, ins agt, h 719 n w 3d av

Wolf Fredk H (Minnie F), h rear 425 s Andrews av

Wolfe Arthur A (Gertrude), h 908 e Broward Blvd

Wolfe Geo E (Lillie), h 808 n e 17th Ter

Wolfe Stacey F, student, h 908 e Broward Blvd

Wolland Elizabeth Miss, bkkpr E E Hardy (Inc), h Lauderdale

Arms

Womans Club, at Park, 40 s Andrews av

Wood Feed & Grain Co (Inc), 304 s w 2d, C H Obenchain mngr

Wood Lillian Mrs, cashr Ft L'dale Miniature Golf Club, h 631 s e  
1st av

## CHAS. H. LINDFORS

: INCOME TAX SERVICE :

Certificate Florida State Board Accountancy

2 B, W. 2nd Street

Phone 517

Public  
Accountant

Ft. Lauderdale, Fla.

WILTON MANORS CIVIC ASSOCIATION

BULLETIN

April 1, 1949

Pitcher 2-7257

TO ALL MEMBERS:  
TO ALL RESIDENTS OF WILTON MANORS:

You are invited to attend next REGULAR MEETING,  
first Monday of each month, April 4, 8:00 P.M.  
at the TROPICAL CLUB ASSEMBLY ROOM, 2008 Wilton  
Drive.

Important Action was taken at the last meeting.

Come and hear the minutes.

Interesting reports are due from several active  
Committees; viz.

BUILDING AND FINANCE, - Progress

MEMBERSHIP, - New Members and Census.

ENTERTAINMENT,

AND OTHERS.

N.B. - The work has been started on

NEW BUILDING for VILLAGE HALL

Willing workers should see Clayton Leaver and vol-  
unteer such assistance as they are disposed to  
furnish. Many have already done so. The more the  
merrier. Many hands make light work.

REFRESHMENT COMMITTEE will be there again to add  
to attraction of the Social Session.

We had one standee and two floor sitters last time.

Bring MORE Camp Chairs!

JOIN UP! COME AND JOIN UP! OR JUST COME!

Norman Malcolm, Chairman  
2310 N.E. 5th Ave.  
Tel-2-2750

Mrs. Mabyn Thomas, Sec'y-Treas  
910 Suwanee Drive  
Tel-2-2236

add  
Starling J. Frank 3  
Parsons 3  
Wells 3



The WILTON MANORS CIVIC ASSOCIATION heartily thanks the following firms and individuals for generous contributions donated to the GENERAL BAR-B-QUE Committee for use at the recent WILTON MANORS BAR-B-QUE held on the Village Green, February 12, 1949

|  |               |                |
|--|---------------|----------------|
| A-I Seafood and Poultry Market             |               | Ft. Lauderdale |
| Bill's Liquor Store                        |               |                |
| Bond's Sundries                            |               |                |
| Byars' Nursery                             | N.E. 4th Ave. | Ft. Lauderdale |
| Browning King                              |               | Ft. Lauderdale |
| J. Marvin Brown                            |               |                |
| Bordens Dairy                              |               | Ft. Lauderdale |
| E. W. Carter, Realtor                      |               |                |
| Mrs. Ray C. Coleman                        |               |                |
| Culligan Water Softener Co.                |               | Ft. Lauderdale |
| Forman Dairy                               |               | Ft. Lauderdale |
| Glades Sod Co.                             |               |                |
| Henderson Lumber Co.                       |               | Ft. Lauderdale |
| Hicks' Radio Shop                          | N.E. 4th Ave. | Ft. Lauderdale |
| Henderson Lumber Co.                       |               | Ft. Lauderdale |
| Kenneth L. King Electrolux Sales & Service |               |                |
| Edison Electric Service                    |               | Ft. Lauderdale |
| Lazy Lake Nurseries                        |               |                |
| Meisse Bakery                              |               | Ft. Lauderdale |
| McCann Mercantile Co., Inc.                |               | Ft. Lauderdale |
| Manor Helpy-Selfy Laundry                  |               |                |
| Manors Beauty Salon                        |               |                |
| Manor Paint & Supply Co.                   |               |                |
| Manor Market                               |               |                |
| C. B. Maxson, The Well Driller             |               | Oakland Park   |
| Mrs. Perry Mickel                          |               |                |
| Nick's Welding Shop                        |               | Ft. Lauderdale |
| Richardson Golf Course                     |               | Ft. Lauderdale |
| Superior Gas Co.                           |               | Ft. Lauderdale |
| Southern Dairy                             |               | Ft. Lauderdale |
| Spic and Span Cleaners                     |               |                |
| John W. Stubblefield, Barber Shop          |               |                |
| Tropical Club                              |               |                |
| Tropical Golf Range                        |               |                |
| Turner Supply Co.                          |               | Ft. Lauderdale |
| Wilton Manor Gift Shop                     |               |                |
| Wilton Manor Gulf Service Station          |               |                |
| Williams Pharmacy                          |               |                |

And

Many individuals who contributed Bakery Goods, Candy, Etc.,

And Also

With our apologies for not recording their names:  
The donor of the case of beer for the workers at the  
serving tables and the donor of the guitar.

If any donor has inadvertently been omitted from this  
list, please accept our apologies, and if notified, we  
will do our best to make amends.

Again, MANY THANKS TO ALL!

Z. H. PILCHER, SR., Chairman  
Entertainment Committee.

# WILTON MANORS DIRECTORY 1949

## WILTON MANORS BUSINESS DIRECTORY April 1, 1949

|   | <u>Tel. No.</u> | <u>Address</u>          |
|---|-----------------|-------------------------|
| Axford, Raymond J., Landscaping                         | 2-0061          | 443 N.E. 23rd St.       |
| Bills, Liquor Store                                     | 5700            | 998 Wilton Drive        |
| Bonds, Sundries, Lunch, Soda, Periodicals               | 9105            | 2201 Wilton Drive       |
| Boyd, James A. Masonry Contractor                       | 2-2268          | 21st St.-Ct.            |
| Cartcr, E.W. Realtor                                    | 2-8469          | 2007 Wilton Drive       |
| Cherney, William J. Painting Contractor                 | 2-0309          | 515 N.E. 25th St.       |
| Dominick, David Seafood-Poultry                         |                 | 2207 Wilton Drive       |
| Electrolux, Sales and Service (See King)                | 3-1230          |                         |
| Farquhar, James, Glades Seed Co.                        | 5859            | 418 N.E. 21st Court     |
| Fernandez, Pegi, Creative Needlework                    | 2-8244          | 433 N.E. 21st St.-774   |
| Helpy-Selfy Laundry                                     | 9477            | 1950 Wilton Drive       |
| King, Kenneth L. (Electrolux Sales-Service)             | 3-1230          | 2435 Old Dixie          |
| Lazy Lake Nurseries                                     | 2-8383          | 2301 North Andrews Ext. |
| Manors Helpy Selfy                                      | 9477            | 1950 Wilton Drive       |
| Manor Market  | 5757            | 2205 Wilton Drive       |
| Manors Beauty Salon                                     | 2-8787          | 2004 Wilton Drive       |
| Manors Paint and Supply Co.                             |                 | 2120 Wilton Drive       |
| Marion LaClare, Dressmaking                             | 3-2905          | 2219 Wilton Drive       |
| Mickel, Perry General Contractor                        | 6420            | 101 N.W. 25th St.       |
| Mid-River Sales-Service (Indian Motor Cycles, Scooters) |                 | 2150 Wilton Drive       |
| Miller, Frank O., Plumbing Contractor                   | 3-2138          | 301 N.E. 21st St.       |
| Oswald, John C., Community Produce and Grocery          |                 | 62 N.E. 26th St.        |
| Seddon, Fred W., Mason Contractor,                      | 2-8244          | 433 N.E. 21st St.       |
| Spic and Span Cleaners, Laundry, Shoe Repair            |                 | 2215 Wilton Drive       |
| Stubblefield, John W. Barber                            |                 | 2217 Wilton Drive       |
| Thomas, Mrs. Mabyn, Sec'y-Treas., W.M. Civic Ass'n      | 2-2236          | 910 Suwanee Drive       |
| Trailer Haven   | 9392            | Wilton Drive            |
| Tropical Club, Restaurant and Bar                       | 6240            | 2008 Wilton Drive       |
| Tropical Golf Range                                     | 6240            | 21st St. at Wilton      |
| Tropical Homes Company, Builders                        | 6240            | 2006 Wilton Drive       |
| Tropical Service Station - Gulf                         | 9198            | Wilton Drive - 21st St. |
| Williams Pharmacy, Drugs, Sodas, Periodicals            | 2-3435          | 2000 Wilton Drive       |
| Wilton Manor Bar  | 2-8140          | 899 Wilton Drive        |
| Wilton Manor Service Station                            |                 | 899 Wilton Drive-9th    |
| Wilton Manor Civic Ass'n (Mrs. Thomas, Sec-Treas)       | 2-2236          |                         |
| Wilton Manors Delicatessen                              |                 | 2118 Wilton Drive       |
| Zent, Forrest General Contractor                        | 2-0285          | 420 N.E. 21st Court     |

1949  
WILTON MANOR DIRECTORY

|                |             |                               |
|----------------|-------------|-------------------------------|
| Adkins         | Courtland E | 34 N.E. 23rd St.              |
| Alaio          | Stephen     | 517 N.E. 23rd St.             |
| Alexander      | Jane        | 2217 N.E. 9th Ave.            |
| Anderson       | Harold      | Trailer Haven                 |
| Atwater        | George L.   | 228 N.E. 22nd St.             |
| Axford         | Raymond J.  | 443 N.E. 23rd St.             |
| Badgley.       | Perry E.    | 511 N.E. 23rd St.             |
| Badgley        | Warren B.   | 511 N.E. 23rd St.             |
| Baird          | William     | 2596 N.E. 8th Terrace         |
| Barry          | George B    | 2510 N.F. 6th Ave.            |
| Barwick        | W. L.       | 625 N.F. 21st Court           |
| Beck           | Dale        | 2550 N.E. 9th Ave.            |
| Behrens        | W. L.       | 721 N.E. 22nd St.             |
| Bell           | James L.    | 2426 N.E. 6th Ave.            |
| Beroset        | Walker      | 2506 N.E. 6th Ave.            |
| Boersma        | Barney      | 321 N.E. 22nd St.             |
| Bosman         | Albert      | N.E. 24th St.                 |
| Bougher        | Phillips    | 2403 N.E. 8th Terrace         |
| Bowden         | Grady       | 200 N.E. 22nd St.             |
| Bowman         | Harry       | Trailer Haven                 |
| Boyd           | James A     | 21st Court                    |
| Blake          | Edwin       | N. Andrews Ext.               |
| Blosch         | Albert      | R.R. 3 - 524, N. Andrews Ext. |
| Bradley        | Ben         | 401 N.F. 20th St.             |
| Bray           | Victor      | Trailer Haven                 |
| Brewer         | W. C.       | 2404 N.E. 8th Ave.            |
| Briggs         | Elizabeth   | 2209 N. Dixie                 |
| Brolliar       | H. L.       | 211 N.E. 21st Court           |
| Brookshire     | James B     | 829 N.E. 22nd St.             |
| Brown          | J. Marvin   | 316 N.E. 23rd St.             |
| Bryan          | Mrs. Morgan | 511 N.E. 23rd St.             |
| Bryant         | Pauline P.  | 721 N.E. 22nd St.             |
| Burnell        | Vernon      | Trailer Haven                 |
| Calahan        | Edward      | Trailer Haven                 |
| Camman         | A. F.       | 805 W. Blvd                   |
| Camp           | Edna M.     | 309 N.E. 22nd St.             |
| Carden         | William R.  | 1822 N. Dixie                 |
| Carroll        | John        | 2406 N.E. 8th Ave.            |
| Carter         | Albert      | 306 N.E. 21st Court           |
| Chabot         | Arthur S.   | 333 N.E. 20th St.             |
| Chambers       | Lloyd       | Trailer Haven                 |
| Chelseth       | Harold K.   | 801 N.E. 22nd                 |
| Cherney        | William J.  | 515 N.E. 25th St.             |
| Christal       | Willard     |                               |
| Cilio          | Carmen      | 1822 N. Dixie                 |
| Cooke          | Milton      | Trailer Haven                 |
| Cutler         | H. E.       | N.E. Old Dixie                |
| Clark          | Almadore    | 305 N.E. 21st Court           |
| Clark          | T. L.       | N. Andrews Ext. P.O.B.152     |
| Cole           | Howard      | 2516 N.E. 8th Terrace         |
| Coleman        | Ray C       | 545 N.E. 23rd St.             |
| Corbin         | Foche       | 1101 Wilton Drive             |
| Cove           | John        | 2209 $\frac{1}{2}$ N. Dixie   |
| Dameron        | L.L.        | 900 Suwanee Drive             |
| Dean           | James C.    | 701 Wilton Drive              |
| DenBlyker      | Philip      | 421 N.E. 21st St. (Rear)      |
| Dias           | Billie      | Trailer Haven                 |
| Dias           | Don         | Trailer Haven                 |
| Dias           | Robert      | Trailer Haven                 |
| Dieffenderfer, | Wallace E   | 721 N.E. 22nd St., P.O.B.12   |
| Dilling        | Lewis       | Trailer Haven                 |
| Dingman        | Louis       | Trailer Haven                 |
| Dolan          | Mrs. Eugene | 2316 N.E. 6th Ave.            |
| Dorman         | Jack        | 1822 N. Dixie                 |
| Draper         | Furr P      | 36 N.E. 26th St.              |
| Duggan         | F. D.       | 2105 N. Dixie Hwy             |
| Eckdahl        | Einar       | N.E. 24th St.                 |
| Eifers         | Elmer       | N.E. 25th St.                 |
| Ellington      | Ernest C.   | 2211 N. Dixie                 |
| Eltherington   | Harold J.   | 2301 N.E. 5th Ave.            |
| Etherton       | Ezra L      | 829 N.E. 22nd S.T.            |
| Farquhar       | James       | 418 N.F. 21st Court           |
| Fernandez      | Juan        | 433 N.E. 21st St.             |
| Finner         | Carl        | 1822 N. Dixie                 |

## WILTON MANOR DIRECTORY (Cont.)

|               |              |                                   |
|---------------|--------------|-----------------------------------|
| Fitchett      | Albert       | 540 N.E. 25th St.                 |
| Freudenthaler | Lawrence     | 529 N.E. 25th St.                 |
| Gardner       | Robert E     | 1822                              |
| Gates         | Francis E    | 2105 N. Dixie Highway             |
| Gates         | Warren E     | 21st Court                        |
| Gates         | Wenonah      | 2105 N. Dixie Highway             |
| Geoghegan     | Mrs. L. B    | 2011 N.E. 4th Ave.                |
| Genter        | John         | Trailer Haven                     |
| Gericke       | Ernest       | 2211 N. Dixie                     |
| Gilbert       | Pearl        | 2420 N.E. 7th Ave.                |
| Glenn         | Henry        | 2217 N.E. 9th Ave.                |
| Golden        | Hubert A     | 2015 N.E. 3rd Terrace (Gr.StarPk) |
| Greening      | Walter J     | 710 N.E. 26th St.                 |
| Greenwood     | E            | 517 N.E. 23rd St.                 |
| Griffis       | James        | 506 N.E. 23rd St.                 |
| Grose         | Don          | 308 N.E. 21st Court               |
| Gurney        | Earl         |                                   |
| Hagen         | A.           | 2007 N.E. 4th Ave.                |
| Haight        | Dayton K     | 311 N.E. 22nd St.                 |
| Haise         | Norman       | 519 N.E. 25th St.                 |
| Hamblin       | Alton P.     | 2311 N.E. 5th Ave.                |
| Hamel         | Raymond      | 2515 N.E. 8th Terrace             |
| Harbrecht     | John         | Trailer Haven                     |
| Hartman       | Wellington P | 2424 N.E. 6th Ave.                |
| Henry         | Ray          | Trailer Haven                     |
| Hiney         | Catherine    | Trailer Haven                     |
| Hayward       | Robert       | 401 N.E. 20th St.                 |
| Heaney        | Frank J      | 422 N.E. 25th St. Gen.Del.        |
| Henderson     | C. B.        | 1900 N. Andrews Ext.              |
| Hewitt        | Roy W.       | 506 N.E. 25th St.                 |
| Hickey        | W. M.        | 2312 N.E. 6th Ave.                |
| Hickson       | William H.   | 1000 Wilton Drive                 |
| Hollingsworth | Colvin       | N. Andrews Ext.                   |
| Hood          | Allen W.     | 527 N.E. 24th St.                 |
| Horn          | Charles J.   | 435 25th St.                      |
| Hutchinson    | H.C.         | 2316 N. Dixie                     |
| Jackson       | Bert K.      | 301 N.E. 20th St. Box 427         |
| Jackson       | Reginald     | 2004 N.E. 3rd Terrace             |
| Jackson       | Robert       | 2003 N.E. 4th Ave.                |
| Jamesson      | Charles      | 1101 Wilton Drive                 |
| Johnson       | Roy          | 2301 N.E. 5th Ave.                |
| Johnston      | Katherine V  | 430 N.E. 21st Court               |
| Kantner       | Woodrow      | 515 N.E. 24th St.                 |
| Karens        | John         | Trailer Haven                     |
| Kelley        | Thomas J.    | 503 N.E. 23rd St.                 |
| Kerr          | Leo F        | 1824 N. Dixie                     |
| King          | Kenneth L.   | 2435 Old Dixie                    |
| Kinney        | Clayton      | 2211 N.E. 9th Ave.                |
| Lake          | Herbert      | Trailer Haven                     |
| Lane          | Cora         | 2200 N. Dixie                     |
| Lane          | John H.      | 2429 N.E. 7th Ave.                |
| Lanford       | Victor W.    | 2409 N.E. 7th Ave.                |
| Lasater       | Eugene L.    | 1825 N.E. Dixie                   |
| Leaver        | Clayton L    | 2019 N.E. 3rd Ave.                |
| LeGette       | Robert A.    | 419 N.E. 22nd St.                 |
| Lippard       | Mrs. James J | 2020 N.E. 4th Ave.                |
| Lippman       | Harold       | 432 25th St.                      |
| Londo         | Henry        | 12 N.E. 26th St.                  |
| Londo         | Herbert      | 12 N.E. 26th St.                  |
| Long          | William Z    | 517 N.E. 23rd St.                 |
| Lund          | Galen        | 547 N.E. 24th St.                 |
| MacCurdy      | John         | 2003 N.E. 4th Ave.                |
| Mace          | M. D.        | 2401 N. Dixie                     |
| Mace          | Scott        | Suwanee Drive                     |
| Magathan      | Jeanne       | Trailer Haven                     |
| Mahoney       | Richard      | 807 N.E. 22nd St.                 |
| Malcolm       | Norman       | 2310 N.E. 5th Ave.                |
| Malleck       | William      | 2301 N.E. 5th Ave.                |
| Marcelle      | I. J.        | 50 N.E. 23rd St.                  |

## WILTON MANOR DIRECTORY (Cont.)

|              |               |                           |
|--------------|---------------|---------------------------|
| Mason        | Thomas J      | 2440 N.E. 7th Ave.        |
| Mattmuller   | Mathew        | 231 N.E. 21st Court       |
| Maule        | Walter        | 2554 N.E. 9th Ave.        |
| McAffey      | Robert        | 2520 N.E. 8th Terrace     |
| Merwin       | Reginald      | 2548 N.E. 9th Ave.        |
| Messenger    | Harry         | N. Andrews Ext.           |
| Mickel       | Perry         | 101 N.W. 25th St.         |
| Miller       | Florence      | 2405 N.E. 8th Ave.        |
| Miller       | Frank O       | 301 N.E. 21st St.         |
| Miller       | Mrs. Muriel A | 233 N.E. 21st Court       |
| Miller       | Robert        | 2460 N. Andrews Ext.      |
| Milliman     | Elmer R       | 425 N.E. 25th St.         |
| Mincey       | J. B.         | 2405 N.E. 7th Ave.        |
| Mitchell     | Mark          | 2015 N.E. 4th Ave.        |
| Mollenkopp   | Maude M       | 910 Suwanee Drive         |
| Morey        | Arthur        | 2008 N.E. 4th Ave.        |
| Morris       | Mrs. Jennie   | 421 N.E. 21st St.         |
| Muldoon      | Thomas        | 30 N.E. 26th St.          |
| Mulford      | Cora P        | 702 N.E. 23rd St.         |
| Nahan        | Kenneth       | Trailer Haven             |
| Newton       |               | 199 N.E. 24th St.         |
| Noonan       | J. E.         | 2410 N.E. 8th Ave.        |
| Osinga       | James         | 2400 N. Andrews Ext.      |
| Oswald       | John C        | 62 N.E. 26th St.          |
| Pagels       | Alfred        | 2301 N.E. 5th Ave.        |
| Pedersen     | John P.       | 2111 N.E. 5th Ave.        |
| Picot        | Nell          | 833 N.E. 21st Court       |
| Pierce       | Frank         | N. Dixie (Lane Apts)      |
| Pilcher      | Zenas H., Sr. | 532 N.E. 25th St. 2-7257  |
| Prickett     | James A       | 535 N.E. 24th St.         |
| Prindle      | M. L.         | N. Andrews Ext. R.R.3     |
| Randall      | Abbie         | 2217 N.E. 9th Ave.        |
| Randall      | Albert        | Trailer Haven             |
| Randall      | H. C.         | 2217 N.E. 9th Ave.        |
| Reilly       | Oliver        | 235 N.E. 21st Court       |
| Rheinfrank   | Fred P        | N.E. 23rd St.             |
| Roberts      | Brown         | 439 N. E. 23rd St.        |
| Roberts      | Lee A         | 507 N.E. 24th St.         |
| Robinson     | Calvin        | N. Andrews Ex.            |
| Robinson     | William       | N.E. 8th Terrace.         |
| Rohack       | Mrs. Lucile   | 309 N.E. 22nd St.         |
| Rouse        | Orvel         | 2500 N. Andrews Ext.      |
| Rowles       | Stetson       | N. Andrews Ext. P.O.B.369 |
| Sanderson    | Harley B.     | 425 N.E. 21st St.         |
| Sandler      | Louis         | 621 N.E. 21st Court       |
| Sandler      | Sidney        | 621 N.E. 21st Court       |
| Sawallis     | Robert        | N.W. 25th St. R.R.3 -503  |
| Schmelz      | Andrew A      | N.W. 25th St. R.R.3 - 504 |
| Schwier      | Henry         | Trailer Haven             |
| Scott        | Richard E     | 2515 N.E. 8th Ave.        |
| Seddon       | Fred W.       | 433 N.E. 21st St.         |
| Sells        | Clark         | 2016 N.E. 3rd Terrace     |
| Seifken      | J. L.         | 2301 N.E. 5th Ave.        |
| Signer       | Walter        | 2219 N.E. 9th Ave.        |
| Shields      | Herbert       | Trailer Haven             |
| Slater       | George        | Trailer Haven             |
| Smith        | J.P.          | 2310 N. Dixie             |
| Smith        | William C     | 2505 N.E. 7th Ave.        |
| Snelling     | Arthur S      | 503 N.E. 23rd St.         |
| Sommers      | Leonard W     | 312 N.E. 25th St.         |
| Spavin       | Robert        | N.W. 24th St. R.F.D.3     |
| Starr        | Thomas        | 180 N.E. 22nd St.         |
| Stevens      | C. F.         | 1822 N. Dixie             |
| Stuart       | Joseph        | 407 N.E. 20th St.         |
| Stubblefield | John W.       | 2209 Wilton Drive         |
| Sullivan     | Delcia        | 2239 N. Dixie             |

## WILTON MANOR DIRECTORY (Cont.)

|              |            |                             |
|--------------|------------|-----------------------------|
| Teague       | Donald E   | 536 N.E. 24th St.           |
| Tichenor     | R.S.       | 2504 N.E. 6th Ave.          |
| Tissinger    | William D  | 2103 N.E. 5th Ave.          |
| Tobias       | L.E.       | 226 N.E. 23rd St.           |
| Toney        | Kenneth    | 214 N.E. 21st Court         |
| Thomas       | Edgar      | 2513 N.E. 8th Ave.          |
| Thomas       | Mrs. Maby  | 910 Suwanee Drive           |
| Thomas       | Robert     | 2501 N.E. 7th Ave.          |
| Turner       | Carl L.    | 2225 9th Ave.               |
| Turner       | Dave       | 505 N.E. 22nd St.           |
| Twigg        | Alfred E   | 5th Ave at 21st Court       |
| Tyson        | Dorothy    | 2213 N.E. 9th Ave., GenDel. |
| Van Dera     | Kenneth R. | 1822 N. Dixie               |
| Van Dershoot | Neal       | N.E. 25th St.               |
| Waage        | T. A.      | N. Andrews Ext.             |
| Wahlbom      | Phillip C  | 702 N.E. 23rd St.           |
| Walker       | Lawrence E | Middle River Trailer Park   |
| Walsh        | John E     | 2217 N.E. 9th Ave.          |
| Wedge        | Mrs.       | 2209 N. Dixie               |
| Weeks        | Harry      | N. Andrews Ext.             |
| Weigel       | Jno        | 833 N.E. 22nd St.           |
| Weseloh      | Clause E   | 21st Court                  |
| Wheeler      | Jeanette   | 721 N.E. 22nd St.           |
| White        | M.C.       | 2520 N.E. 6th Ave.          |
| Williams     | Hoke       | Trailer Haven               |
| Wolfram      | Garret     | 528 N.E. 25th St.           |
| Woodman      | Mac        | 825 N.E. 26th St.           |
| Wilkerson    | Archer B   | 518 N.E. 24th St.           |
| Wilson       | Ernest J   | 1826 N. Dixie               |
| Wilson       | George V.  | 524 N.E. 25th St.           |
| Wilson       | Mary E     | 2408 N.E. 8th Ave.          |
| Wilson       | Walter R   | 2405 N.E. 8th Terrace       |
| Windham      | John J     | 2237 N. Dixie               |
| Windle       | Warren O   | 2208 N. Dixie               |
| Wright       | I. B.      | 601 N.E. 23rd St.           |
| Yawt         | Paul       | Trailer Haven               |
| Zell         | E.M.       | 2310 N.E. 5th Ave.          |
| Zent         | Forrest    | 420 N.E. 21st Court         |



# The Exotic Gardens, Inc.

Cut Flowers • Shrubbery • Corsages • Potted Plants  
Funeral Designs • Landscape Gardeners

18 S. Federal Hwy. (S. E. 6th Ave.)

"FLOWERS BY WIRE"

Phone 3-4305

- 2173 Hurd's Radio Serv 2-7756  
2174 Reed's Shop clo 2-8871  
2176 Franklin Ben Five & Ten  
2177 Nancy's Dress Shop  
2178 Manor Curtain & Fabric Shop  
3-2268  
2179 Williams R Brown dentist  
3-1007  
2181 Stone's Five & Ten 2-9388  
2182 AAA Cycle & Hobby Shop  
2-5156  
2183 Tropical Paint Sup 2-5331  
Bagwell Leslie A  
2184 Fla Clns & Lndry (br)  
Manor Men's Store  
2185 Hanson's Swedish Massage  
2-2779  
Hanson Gertrude G Mrs  
2186-88 Hull Telev & Appliances  
2-5071  
2190 Manor Ins Agcy 3-5483  
Kokanour Elmer L real est  
2-5841  
Manor Bookkeeping & Tax Serv  
3-6159  
2195 Village Tavern 2-9535  
2197 City Offices Bldg  
WM Police Dept 3-3934  
WM Fire Dept 3-3934  
WM Bldg Insp 3-8826  
WM Water Dept 3-8826  
2199 Manor Serv Sta 2-9157  
22d st intersects  
2201 Manor Sundries 2-9105  
2203 Sturgilk Bakery  
2205-07 Manor Mkt Inc 2-5757  
2213 Phil's Diner restr  
2215 Chris Manor clns  
2217 Manor Barber Shop  
2219 Sams Shoe Shop  
2221 Hoyt & Lieb Dental Laby  
3-9510  
2223 Electra-Pliance 3-3300  
2225 Manor Shoe Shop  
23d st intersects  
7th av intersects  
701 Dean Jas C @ 2-6076  
721 Vacant  
729 Sanford A Carol archt 2-6607  
8th av intersects  
805 Camman Alf F @ 2-4180  
8th ter begins  
840 Trailer Haven Trailer Park  
2-9342  
Steffey LeRoy A @  
880 Wilton Manors Serv Center  
3-5169  
Wilton Manor Bar  
9th av intersects  
998 Ole Bill's Bar 2-5700  
1000 Hickson Wm H @ 2-5700  
11th av intersects  
1100 Wilson Elec Appliances Serv  
3-2810  
1101 Barch Audrey L Mrs @ 2-2006  
Oliver Harry A  
1106 Lion Oil Co serv sta  
26th st intersects  
Dixie hwy intersects

45

WILTON MANORS—At end of NE  
4th av beyond city limits

- 45  
WILTON DRIVE (Wilton Manors)—  
Continuation of NE 4th av beyond  
Middle River to Dixie hwy  
19th st begins  
1901 Under constn  
1950 Manor Helpy Selfy Lndry  
20th st intersects  
2000-04 Williams Pharmacy 2-3435  
Dumont Roger J wtch repr  
2001 Tropical Homes real est  
2006 Lyles Beauty Studio 3-6809  
Cass Myrtle M Mrs drsmkr  
2008 Tropical Club liquors 2-9842  
2020 Food Fair Store 3-7462  
2033 White Orchid Clns Inc  
2035 Juvenile House Toys 3-5830  
2039 Wilton Jwlrs  
Wilton Gift Shop  
2041 Music Inc 4-1132  
Olwell Travel Serv 4-1132  
2043 Mar-Len Toggery  
2047 Ferguson Cecil B phys 3-5216  
2051 Tropical Constn Co 2-4243  
2055 Wilton Barber Shop  
2059 Helene's House of Beauty  
2-4262  
2063 Tonys Mens Wear  
2097 Wilton Manors Furn Store  
3-3100  
21st st intersects  
2114 Miller Frank O Hdw & Plmb  
Inc 2-4117  
2118 Blessman Shell Shop  
2120 Little German Bakery 3-0689  
2128 Manor Motor Serv 3-9169  
2150 Tropical Serv Sta 2-9366  
2151 Manor Craftsmen int dec 2-4595  
2155 Hickel Drug Store 2-2146  
2157 Hess Bros Inc furn 3-0315  
2161 Peschio Danl D phys 2-0005  
2171 Roberta's Beauty Salon 2-7174

See Page 108  
Buyers Guide

FINE MEN'S APPAREL  
COMPLETE MEN'S WEAR  
SHACK O' MACK

213 S. ATLANTIC  
BLVD.  
Fort Lauderdale  
4353 EL MAR  
DRIVE  
Lauderdale by  
the Sea  
TEL. 2-7297

PAUL J.  
Meiners

2892 E. Sunrise Blvd.

REAL ESTATE  
SALES — RENTALS  
ACREAGE

Phone 2-1578



## JALOUSIES

Glass  
Aluminum  
Storm Shutters  
Tels. 2-6135 and 2-7626





**FISH**  
**MEAT**  
and  
**BOWL**  
**SPECIALTIES**

Select  
Your Live  
Maine Lobster  
Baby  
Charcoal Steaks  
Barbecue Ribs

Cocktail Lounge

Phone  
Jackson 2-1664

1701  
E. SUNRISE  
BLVD.

**SANTA'S**  
**Furniture**  
&  
**Upholstering**  
**Co.**

NOW  
WE CAN SELL  
DIRECT

FACTORY  
TO YOU

NO  
MIDDLEMAN'S  
PROFIT

We Also  
Re-Upholster

Low Bank  
Financing

PHONE  
Jackson  
2-2191

308  
S.W. 6th St.

# Bradley & Taylor

216 S.E. 1st Ave. (Downtown Next to the Post Office), Jackson 2-5468

Juniors', Misses' and Women's  
Apparel and Accessories

Visit Our Beauty Salon

**WILTON DRIVE (Wilton Manors)—**  
Continuation of NE 4th av beyond  
Middle River to Dixie hwy  
19th st begins

- 1925 Myer Patricia A Mrs phys  
ΔLO4-2441
- 1950 Manor Self Serv Lndry  
ΔLO4-9235  
Dairy Queen  
20th st intersects
- 2000-04 Williams Pharm ΔLO4-2811  
Durront Roger J wtch repr  
US PO
- 2001 Tropical Homes real est  
ΔLO4-5958  
Mann Alex ins ΔLO4-5958
- 2006 Lyles Beauty Studio ΔLO4-2513
- 2008 Tropical Club liquors ΔLO4-9125
- 2020 Food Fair Store ΔLO4-5431
- 2033 White Orchid Clns Inc ΔLO4-1922
- 2035 McGilligans ofc sup ΔLO4-5546
- 2037 Juvenile Hse furn ΔLO4-4512
- 2039 Vacant
- 2041 Vacant
- 2043 Mar-Len Toggery ΔLO4-4574
- 2047 Ferguson Cecil B phys ΔLO4-5317
- 2051-B Tropical Constn Co ΔLO4-2544
- 2051-D Palm Realty ΔLO4-2759  
A & P Development Corp  
ΔLO4-2759  
Clayton Corp real est  
ΔLO4-2544
- 2051-E Marquette J J Ins Agcy  
ΔLO4-1746
- 2055 Tropical Barber Shop
- 2059 Helene's House of Beauty  
ΔLO4-5020
- 2063 Tonys Mens Wear
- 2097 Wilton Manors Furn Store  
ΔLO4-4128  
21st st intersects
- 2114 Miller Frank O Hdw & Plmb  
Inc ΔLO4-2118
- 2118 Blessman Shell Shop
- 2120 Vollmerhausen's Little German  
Bakery ΔLO4-3732
- 2128 Rainey's Atlantic Serv ΔLO4-9224
- 2141 Peschio Danl D phys ΔLO4-3311
- 2150 Tropical Gulf Serv ΔLO4-9287
- 2151 Manor Craftsmen int dec  
ΔLO4-1128
- 2155 Hicckel Drug Store ΔLO4-4024
- 2157 Hess Bros Inc furn ΔLO4-4141
- 2171 Mary Kaye's Beauty Salon  
ΔLO4-3833
- 2173 Hurd's Radio & Telev  
ΔLO4-2924  
Lasser Garbage & Waste Serv  
ΔLO4-4211
- 2174 Reed's Shop clo ΔLO4-4788
- 2176 Franklin Ben Five & Ten
- 2177 Nancy's Dress Shop
- 2179 Williams R Brown dentist  
ΔLO4-1317
- 2180 Manor Curtain & Fabric Shop  
ΔLO4-1834
- 2181 Pearce's Five & Ten ΔLO4-5512
- 2183 Tropical Paint Sup ΔLO4-3524  
Bagwell Leslie A  
Wilton Sunrise Publ ΔLO4-3524

45

- Wilton Sunrise News
- 2184 Vacant
- 2185 Vacant
- 2186 Manor Bkpg & Tax Serv  
ΔLO4-2761
- 2188 Hull Telev Service ΔLO4-4895
- 2190 Manor Ins Agcy ΔLO4-4822  
Kokanour Elmer L real est  
ΔLO4-4822  
Crockett Kath B Mrs drsmkr
- 2195 Village Tavern ΔLO4-9137
- 2197 City Offices Building  
ΔLO4-2120  
W M Police Dept ΔLO4-2120  
W M Fire Dept ΔLO4-2120  
W M Bldg Insp ΔLO4-2120  
W M Water Dept ΔLO4-2120
- 2199 Manor Serv Sta ΔLO4-9258  
22d st intersects
- 2201 Manor Sundries
- 2203 Vacant
- 2205-07 Manor Mkt Inc ΔLO4-3324  
rear  
Lee's Variety Shop
- 2213 Mom's Kitchen
- 2215 LaMar Manor clns
- 2217 Manor Barber Shop
- 2219 Sam's Shoe Shop
- 2221 Hoyt & Lieb Dental Laby  
ΔLO4-4767
- 2223 Electra-Pliance
- 2225 Manor Shoe Store  
Sweeney Chas F
- 2295 Under Constn  
23d st intersects
- 2300 Std Oil Sta fill sta ΔLO4-9929  
7th av intersects
- 2301 Vacant
- 2313 Sparks Guy D @ ΔLO4-1634
- 2325 Hood Robt T ΔLO4-1269
- 2360 Trailer Haven trailer pk  
ΔLO4-9247  
Steffey Leroy A @
- 2390 Wilton Manors Serv Sta  
Wilton Manor Bar ΔLO4-9117  
8th av intersects  
8th ter begins
- 2400 Thompson's Sunoco fill sta  
ΔJA2-9748
- 2409 Camman Alf F @ ΔLO4-2207  
9th av intersects
- est 2446 Ole Bill's Bar ΔLO4-5324
- 2448 Hickson Wm H @ ΔLO4-5324  
11th av intersects
- 2500 Wilson Elec Appliances Serv  
ΔLO4-4430
- 2516 Scotty's Spar Serv fill sta  
26th st intersects  
Dixie hwy intersects

# STEEL SUPPLY INC.

STRUCTURAL — BAR JOISTS — PIPE COLUMNS

643 N.W. 7th Ave.

Jackson 3-6559 and Jackson 2-4217



# THOMSON & McKINNON

Securities, Brokers, Commodities  
Members New York Stock Exchange and Other Leading Exchanges  
Offices in Other Principal Florida Cities

107 East Las Olas Blvd.

Ft. Lauderdale

Phone JACKSON 2-1791



**GEORGE S. McFADDEN**

**R  
E  
A  
L  
T  
O  
R**

Acreege  
Sales  
Rentals  
Investments  
Phone  
JACKSON  
2-2536  
216 E. LAS  
OLAS BLVD.

- 2033 White Orchid Clns Inc  
ΔLO4-1922
- 2035 McGilligan's ofc sup ΔLO4-5546
- 2037 Juvenile Hse furn ΔLO4-4512
- 2039 Shop Thrifty used clo  
ΔLO4-5921
- 2041 Brockway Kenneth L ΔLO4-0819  
Mann & Turgeon Inc ΔLO4-0210
- 2043 Mar-Len Toggery ΔLO4-4574
- 2047 Ferguson Cecil B osteopath  
ΔLO4-5317
- 2051b Tropical Constrn Co ΔLO4-2544  
Clayton Corp land developers  
ΔLO4-2544
- Swinton Heights Corp bldg contrs  
ΔLO4-2544
- Tropical Htg & Air Conditioning  
ΔLO4-2544

**Street continued**

- 2051d Palm Realty ΔLO4-2759  
A&P Development Corp  
ΔLO4-2759
- 2051e Vacant
- 2055 Tropical Barber Shop  
ΔLO4-9768
- 2059 Helene's House of Beauty  
ΔLO4-5020
- 2063 Tony's Men's Wear
- 2097 Wilton Manors Furn Store  
ΔLO4-4128-ΔLO4-4083  
W M Business & Professional  
Assn

**21st st intersects**

- 2109 Schneider's Nursery
- 2114 Miller Frank O Hdw & Plmb  
Inc ΔLO4-2118
- 2120 Zeman John R jr real est  
ΔLO4-9622  
Potter Harold A elec contr  
ΔLO4-9622
- 2128 Wharton's Atlantic Serv Sta  
ΔLO4-9224
- 2141 Peschio Danl D phys ΔLO4-3311
- 2150 Tropical Gulf Serv ΔLO4-9287
- 2151 Manor Craftsmen int dec  
ΔLO4-1128
- 2155 Kerbel Pharm ΔLO4-8521
- 2157 Hess Bros Inc furn ΔLO4-4141
- 2171 Mary Kaye's Beauty Salon  
ΔLO4-3833
- 2173 Hurd's Radio & Telev  
ΔLO4-2924  
Lasser Garbage & Waste Serv  
ΔLO4-4211
- 2174 Reed's Shop clo ΔLO4-4788
- 2176 Ben Franklin Five & Ten  
ΔLO4-9488
- 2177 Nancy's Dress Shoppe  
ΔLO4-0334
- 2179 Williams R Brown dentist  
ΔLO4-1317
- 2180 Manor Curtain & Fabric Shop.  
ΔLO4-1834
- 2181 Pearce Five & Ten ΔLO4-5512
- 2183 Bagwell Leslie A ΔLO4-3524  
Wilton Sunrise Publ Co  
ΔLO4-3524  
Art Printery ΔLO4-3524  
Broward Review newspaper  
ΔLO4-3524

45

**WILTON DRIVE (Wilton Manor)—**  
Continuation of NE 4th av bey  
Middle River to Dixie hwy  
19th st begins

- 1925 Meyer Patricia A Mrs phys  
ΔLO4-2441
- 1927 Vacant
- 1931-33 Furn Super Mkt ΔLO4-2975
- 1950 Manor Self Serv Lndry  
ΔLO4-9235  
Dairy Queen  
20th st intersects
- 2000-04 Williams Rexall Pharm  
ΔLO4-2811  
Dumont Roger J wtch repr  
US PO ΔLO4-2811
- 2001 Tropical Homes real est  
ΔLO4-5958  
Tropical Development Corp  
real est ΔLO4-0790
- 2006 George Hairdressers  
ΔLO4-2513
- 2008 Tropical Club liquors  
ΔLO4-9125
- 2020 Food Fair Store ΔLO4-5431
- 2021 Lincoln Finance Co Inc
- 2023 Vacant
- 2025 Necchi-Elna Sewing Center  
ΔLO6-2976
- 2031 Young's Furn Stores Inc  
ΔLO4-8351

**McEWEN'S  
HELPY  
SELFY  
LAUNDRY**

"Florida's  
Original  
Self  
Service  
or  
Drop Off  
Laundry"

Phone  
JACKSON  
2-9450

810  
N.E. FLAGLER  
DR.

# MILLER'S JEWELERS

SILVERSMITHS

JEWELERS

DIAMONDS

201 S E First Ave. (Opposite Main Post Office) Dial JACKSON 4-1723

**KING**  
INSURANCE AGENCY

910 N. ANDREWS AVENUE  
PHONE JA 4-3688 -- FORT LAUDERDALE  
*Florida*

**Sunworth  
Electric  
Co.**



Established  
1925

**ELECTRIC**

Contractors

Appliances



Dial  
Jackson  
**2-3776**

**316 N. E.  
4th Street**

- WILTON DR (WM)—Contd  
2184 Lowa Ann Fabrics dress gds  
2185 Scotty's Appliance ΔLO4-2144  
2186 Nerber Clifford E acct and  
tax serv ΔLO4-2761  
2188 Hull Telev Serv ΔLO4-4895  
2190 Manor Ins Agcy ΔLO4-4822  
Valentine Realty Co ΔLO4-1589  
2195 Village Tavern ΔLO4-9529  
2197 **Wilton Manor City Officds**  
**Building ΔLO4-2120**  
W M Police Dept ΔLO4-1000  
W M Fire Dept ΔLO4-2120  
W M Bldg Insp ΔLO4-2120  
W M Water Dept ΔLO4-2120  
W M San Dept ΔLO4-2120

**Street continued**

- 2199 Manor Serv Sta ΔLO4-9268  
**22d st intersects**  
2201 Benham's restr  
2205-07 Manor Mkt Inc ΔLO4-3324  
rear Vacant  
2213 Mom's Kitchen restr  
2215 LaMar Manor Clns  
2217 Manor Barber Shop ΔLO4-4989  
2219 Sam's Shoe Shop repr  
2221 Hoyt Dental Laby ΔLO4-4767  
2223 Manor Muffler Sup ΔLO4-8311  
2225 Manor Shoe Store  
2271-83 Vacant  
2287 Vollmerhausen's Little German  
Baker ΔLO4-3732

**23d st intersects**

- 2300 Standard Oil Sta fill sta  
ΔLO4-9401  
**7th av intersects**  
2301 Wolf Andrew F lawn serv  
ΔLO4-5369  
2319 Sparks Guy D @ ΔLO4-1634  
2325 Hood Robt T ΔLO4-1269  
2360 Trailer Haven trailer park  
ΔLO4-9247  
Steffey Leroy A @  
2390 Wilton Manors Serv Sta  
Wilton Manor Bar ΔLO4-9117  
**8th av intersects**  
**8th ter begins**

- 2400 Thompson's Sunoco Serv  
ΔLO4-9493  
**9th av intersects**  
2440 Ole Bill's Bar & Package  
ΔLO4-5324  
2448 Hickson Wm H @ ΔLO4-5324  
**11th av intersects**

- 2500 Wilson Elec Appliance Serv  
ΔLO4-4430  
2501 Barch Audrey C Mrs @  
ΔLO4-1437  
Oliver Harry A ΔLO4-1513  
2516 Quality Oil Co of Fla serv sta  
ΔLO4-9160  
**26th st intersects**  
2601 Under constn  
**Dixie hwy intersects**

45

WILTON MANORS—At end of NE 4th  
av bey city limits

**M. W.  
COLTER**



**REALTOR**

SALES and  
RENTALS  
BUSINESS  
OPPORTUNITIES  
PROPERTY  
MANAGEMENT  
ACREAGE  
COMMERCIAL  
PROPERTIES

913-15 EAST  
LAS OLAS  
BLVD.

PHONE  
Jackson  
**3-6471**



**BROWARD**

Phone  
Jackson 4-6525





**R. H. Wright & Son**

P.O. BOX 781 JA 3-4361

FORT LAUDERDALE

Transit-Mixed Concrete - Prestressed Concrete - Road Construction - Rock - Lime - Asphalt

- 2051b Tropical Constn Co  
ΔLO4-2544  
Tropical Constn & Material  
Corp ΔLO4-2544
- 2051d Vacant
- 2051e Vacant
- 2055 Tropical Barber Shop  
ΔLO4-9768
- 2059 Helene's House of Beauty  
ΔLO4-5020
- 2063 Tony's Men's Wear ΔLO6-1113
- 2097 Wilton Manors Furn Store  
ΔLO4-4128 and  
ΔLO4-4083
- 21st st intersects**
- 2109 Schneider's Nursery
- 2114 Miller Frank O Hdw & Plmb  
Inc ΔLO4-2118
- 2120 Potter Harold A elec contr  
ΔLO4-9622
- 2128 Corcettis Atlantic Serv Sta  
ΔLO4-9224
- 2141 Peschio Danl D phys ΔLO4-3311
- 2150 Tropical Gulf Serv ΔLO4-9287
- 2151 Manor Craftsmen The Drapery  
Shop ΔLO4-1128
- 2155 Kerbel Pharm ΔLO4-8521
- 2157 Holiday Furn Co ΔLO4-4141
- 2171 Mary Kaye's Beauty Salon  
ΔLO4-3833
- 2173 Hurd's Radio & Telev  
ΔLO4-2924  
Lasser Garbage & Waste Serv  
ΔLO4-4211
- 2174 Reed's Shop clo ΔLO4-4788
- 2176 Ben Franklin Five & Ten Cent  
Store ΔLO6-1912
- 2177 Z's Fashions wms clo  
ΔLO4-0334
- 2179 Taylor Rodney K optom  
ΔLO4-8432
- 2180 Manor Curtain & Fabric Shop  
ΔLO4-1834
- 2181 Pearce Five & Ten  
ΔLO4-5512
- 2183 Art Printery ΔLO4-3524
- 2184 Iowa Ann Fabrics dress gds
- 2185 Scotty's Appliance hsehold  
ΔLO4-2144
- 2188 Hull Telev Serv ΔLO4-4895
- 2190 Manor Ins Agcy ΔLO4-4822
- 2195 Village Tavern ΔLO4-9529
- 2197 Vacant
- Street continued**
- 2199 Manor Serv Sta ΔLO4-9268
- 22d st intersects**
- 2201 Tops Restr ΔLO4-9573
- 2205-07 Consumers Manor Mkt Inc  
ΔLO4-3324
- rear Vacant
- 2213 Mom's Kitchen restr
- 2215 Linda Lee Dress Shop wms clo
- 2217 Manor Barber Shop ΔLO4-4989
- 2219 Sam's Shoe Shop repr
- 2221 Tiny Duds children clo  
ΔLO4-8164
- 2223 Manor Muffler Sup ΔLO4-8311
- 2225 Manor Shoe Store
- 2271-83 Nicholas Furn Store Inc  
ΔLO4-0807
- Necchi Elna Sewing Center  
ΔLO6-2976
- 2287 Vollmerhausen's Little Ger-  
man Baker  
ΔLO4-3732
- 23d st intersects**
- 2300 Standard Oil Sta serv sta  
ΔLO4-9401

- 7th av intersects**
- 2301 Wolf Andrew F lawn serv  
ΔLO4-5369
- 2319 Sparks Guy D @ ΔLO4-1634
- 2325 Hood Robt T ΔLO4-1269
- 2339 Camman Alf F fishing rods mfr  
ΔLO4-2207
- 2360 Trailer Haven trailer park  
ΔLO4-9247
- Steffey Leroy A @
- 2390 Potter's Sinclair Serv Sta  
Potter Vern J  
Wilton Manor Bar ΔLO4-9117
- 8th av intersects**
- 8th ter begins**
- 2400 Thompson's Sunoco Serv  
ΔLO4-9493
- 9th av intersects**
- 2440 Ole Bill's Bar & Package  
ΔLO4-5324
- 2448 Hickson Wm H @ ΔLO4-5324
- 11th av intersects**
- 2500 Wilson Elec Appliance Serv  
ΔLO4-4430
- 2501 Barch Audrey C Mrs @ nurse  
ΔLO4-1437
- 2501a Oliver Harry A
- 2516 Quality Oil Co of Fla serv sta  
ΔLO4-9160
- 26th st intersects**
- 2601 Under Constn
- Dixie hwy intersects**

45  
**WILTON MANORS—At end of NE  
4th av bey city limits**



- 45
- WILTON DRIVE (Wilton Manors)—**  
Continuation of NE 4th av bey  
Middle River to Dixie hwy  
19th st begins
- 925 Meyer Patricia A Mrs phys  
ΔLO4-2441
  - 927 Vacant
  - 929 Stork Club furn ΔLO4-2975
  - 931-33 Wilton Manors Rug Mkt  
ΔLO4-2975
  - 935 Broderick Wm J jr ins  
ΔLO4-1317
  - 946 Williams B Brown dentist  
ΔLO4-1317  
Taylor W Mitchell phys  
ΔLO6-2401
  - 1950 Manor Self Serv Lndry  
ΔLO4-9235  
Dairy Queen
  - 20th st intersects**
  - 2000-04 Williams Rexall Pharm  
ΔLO4-2811  
Dumont Roger J wtch repr  
US PO (Sub Sta No 2)  
ΔLO4-2811
  - 2001 Tropical Homes real est  
ΔLO4-5958  
Tropical Development Corp  
real est ΔLO4-0790
  - 2006 George Hairdressers  
ΔLO4-2513
  - 2008 Tropical Club liquors  
ΔLO4-9125  
Tropical Package Store
  - 2020 Food Fair Store ΔLO4-5431
  - 2021 Lincoln Finance Co Inc
  - 2023 Hobby Hut The photo sup  
ΔLO6-2011
  - 2025 Stafford Paint & Wallpaper Co  
ΔLO4-8392
  - 2031 Wilton Manors Dinette  
ΔLO4-3631
  - 2033 White Orchid Clns Inc  
ΔLO4-1922
  - 2035 McGilligan's ofc sup  
ΔLO4-5546
  - 2037 Juvenile Hse furn ΔLO4-4512
  - 2039 Shop Thrifty used clo  
ΔLO4-5921
  - 2041 Zeman Real Est ΔLO4-9622  
Mann & Turgeon Inc genl ins  
ΔLO4-0210
  - 2043 Mar-Len Toggery ΔLO4-4574
  - 2047 Ferguson Cecil B osteopath  
ΔLO4-5317

A COMBINATION COMPANY

**FLORIDA SUN LIFE INSURANCE COMPANY**

JAMES C. DEAN, PRESIDENT

Home Office

1406 N.E. 26th St. Fort Lauderdale, Fla.

LIFE, ACCIDENT,  
ANNUITIES, CREDIT LIFE

**GENERAL**

**CONTRACTORS**



2800 Oakland Park Blvd.

Tel. Logan 4-0511

# FRANK F. KINCEY

PIPING CONTRACTOR  
PLUMBING and HEATING SERVICE

305 N.W. First Ave.

Phones—Office: JACKSON 2-5641, Emergency: JACKSON 3-1183

**G  
A  
L  
V  
I  
N**

**REALTY**

COMPLETE  
REAL  
ESTATE  
SERVICE

**LOgan**

**6-4422**

2918 N.  
ANDREWS AVE.  
(WM)

**BROWARD INSULATION INC.**

TEL. JACKSON 3-3612

830 N.W. 1st ST.



45  
WILTON DRIVE (Wilton Manors)—  
Continuation of NE 4th av bey Mid-  
dle River to Dixie hwy  
19th st begins

- 1925 Meyer Patricia A Mrs phys  
    ΔLO4-2441
- 1927 Bronson Robt G chiro  
    ΔLO6-4219
- 1929 Stork Club furn ΔLO4-2975
- 1931 Wilton Manors Rug Mkt  
    ΔLO4-2975
- 1933 Wilton Manor Drapery Dept  
    ΔLO6-3710
- 1935 Broderick Wm J jr ins  
    ΔLO4-1317  
    Richardson Geo jr lwyr  
    ΔLO4-2915  
    Wilva Geo E real est  
    ΔLO4-2915
- 1946 Williams B Brown dentist  
    ΔLO4-1317  
    Taylor W Mitchell phys  
    ΔLO6-2401  
    Weber Wm H dentist  
    ΔLO4-1317
- 1949 Keese Foods To Take Out  
    ΔLO4-5005
- 1950 Manor Self Serv Lndry  
    ΔLO4-9235  
    Dairy Queen  
    20th st intersects
- 2000-04 Williams Rexall Pharm  
    ΔLO4-2811  
    US PO (Sub Sta No 2)  
    ΔLO4-2811
- 2001 Tropical Homes real est  
    ΔLO4-5958  
    Tropical Development Corp  
    real est ΔLO4-0790  
    Lincoln Finance Co Inc  
    ΔLO6-1546
- 2006 George Hairdressers  
    ΔLO4-2513
- 2008 Tropical Club Bar & Package  
    Store ΔLO4-9125
- 2010 Royal Castle System Inc restr  
    ΔLO4-3015
- 2020 Food Fair Store ΔLO4-5431
- 2021 Lincoln Finance Co Inc
- 2023 Hobby Hut The photo sup  
    ΔLO6-2011
- 2025 Stafford Paint & Wallpaper Co  
    ΔLO4-8392
- 2031 Wilton Manors Furn Co  
    ΔLO4-3631
- 2033 White Orchid Clns Inc  
    ΔLO4-1922
- 2035 McGilligan's ofc sup  
    ΔLO4-5546
- 2037 Manor Sports Wear  
    ΔLO6-5523
- 2039 Shop Thrifty used clo  
    ΔLO4-5921
- 2041 Zeman Real Est ΔLO4-9622  
    Mann & Turgeon Inc genl ins  
    ΔLO4-0210
- 2043 Mar-Len Toggery ΔLO4-4574
- 2047 Ferguson Cecil B osteopath  
    ΔLO4-5317
- 2051 Ashurst Ernest D real est  
    ΔLO6-3457
- 2051b Tropical Constn Co  
    ΔLO4-2544  
    Tropical Constn & Material  
    Corp ΔLO4-2544
- 2051d Horticultural Marketkers Inc  
    garden sup  
    ΔLO4-3627
- 2051e Wain Kathryn int dec  
    ΔLO4-4721

## SLATON CHEVROLET INC.

SALES



SERVICE

1300 N. Federal Highway

Phone LOgan 4-5271

# THOMSON & McKINNON

SECURITIES BROKERS COMMODITIES  
 Members New York Stock Exchange and Other Leading Exchanges  
 OFFICES IN OTHER PRINCIPAL FLORIDA CITIES  
 Ft. Lauderdale

07 EAST LAS OLAS BLVD.

PHONE Jackson 2-1791

- ILTON DR (WM)—Contd
- 055 Tropical Barber Shop  
ΔLO4-9768
  - 059 Helene's House of Beauty  
ΔLO4-5020
  - 063 Tony's Men's Wear ΔLO6-1113
  - 097 Wilton Manors Furn Co  
ΔLO4-4128 and  
ΔLO4-4083  
**21st st intersects**
  - 2109 Schneider's Nursery
  - 2114 Miller Frank O Hdw & Plmb  
Inc ΔLO4-2118
  - 2120 Potter Harold A elec contr  
ΔLO6-2389
  - 2128 Bishops Atlantic Serv Sta  
ΔLO6-5715
  - 2150 Tropical Gulf Serv ΔLO4-9287
  - 2151 Manor Craftsmen The uphol  
ΔLO4-1128
  - 2155 Kerbel Pharm ΔLO4-8521
  - 2157 Holiday Furn Co ΔLO4-4141
  - 2161 Peschio Danl D phys  
ΔLO4-3311
  - 2171 Roberta's Beauty Salon  
ΔLO4-3833  
Roberta's Gift Shop  
ΔLO4-3833
  - 2173 Hurd's Radio & Telev  
ΔLO4-2924
  - 2174 Reed's Shop childrens clo  
ΔLO4-4788
  - 2176 Ben Franklin Five & Ten Cent  
Store ΔLO6-1912
  - 2177 Z's Fashions wms clo  
ΔLO4-0334
  - 2179 Taylor Rodney K optom  
ΔLO4-8432
  - 2180 Manor Curtain & Fabric Shop  
ΔLO4-1834
  - 2181 Pearce Five & Ten ΔLO4-5512
  - 2183 Art Printery ΔLO4-3524
  - 2184 Lowa Ann Fabrics dress gds
  - 2185 Scotty's Appliance household  
ΔLO4-2144
  - 2188 Hull Telev Serv ΔLO4-4995
  - 2190 Kokanour E L real est  
ΔLO4-4822  
Barwick Mabel C Mrs genl  
ins ΔLO4-4822
  - 2194 Coopers Sunny Bay Drive-Inn  
ΔLO6-1493
  - 2195 Village Tavern ΔLO4-9529
  - 2197 Orton Studio artist  
ΔLO6-3115
  - 2199 Manor Serv Sta ΔLO4-9268  
**22d st intersects**
  - 2201 Top's Restr ΔLO4-9573
  - 2205-07 Consumers Manor Mkt Inc  
ΔLO4-3324
  - 2213 Mom's Kitchen restr
  - 2215 Linda Lee Dress Shop wms  
clo
  - 2217 Manor Barber Shop  
ΔLO4-4989
  - 2219 Sam's Shoe Shop repr
  - 2221 Tiny Duds childrens clo  
ΔLO4-8164
  - 2223 Manor Muffler Sup ΔLO4-8311
  - 2225 Manor Shoe Store
  - 2270 Stevens Mkt No 3 gros  
ΔLO6-3231
  - 2271 Baxter's Real Est ΔLO6-3527  
Pearson Arth R tax consultant
  - 2275 Art Shop The picture frames  
ΔLO6-3425
  - 2281 Mill End Fabrics

- 2283 Kent Clns & Lndry (br)  
ΔLO4-9014
- 2287 Vollmerhausen's Little Ger-  
man Bakeries  
ΔLO4-3732  
**23d st intersects**
- 2300 Standard Oil Sta ΔLO4-9401  
**7th av intersects**
- 2301 Seacord Funeral Home Inc  
ΔLO6-1321  
Seacord Peter E @ ΔLO6-3746
- 2319 Anderson O W
- 2325 Hood Robt T ΔLO4-1269
- 2339 Camman Alf F fishing gods mfr  
ΔLO4-2207
- 2360 Trailer Haven trailer park  
ΔLO4-9247  
Steffey Leroy A @ ΔLO4-9247  
**Almond la intersects**
- 2390 Wilton Manor Bar ΔLO4-9117  
**8th st intersects**  
**8th ter begins**
- 2400 Thompson's Sunoco Serv  
ΔLO4-9493  
**9th av intersects**
- 2440 Gauger Arts ΔLO4-3263
- 2448 Ole Bill's Bar & Package Store  
ΔLO4-5324  
Hickson Wm H @ ΔLO4-5342  
**11th av intersects**
- 2500 Wilson Elec Appliances Serv  
ΔLO4-4430
- 2501 Barch Audrey C Mrs @ nurse  
ΔLO4-1437
- 2501a Oliver Harry A
- 2516 Quality Oil Co of Fla serv sta  
ΔLO4-9160  
Quality Oil Co of Fla (ofc)  
ΔLO4-9160  
**26th st intersects**  
Dixie hwy intersects

45

**WILTON MANORS—At end of NE 4th  
av bey city limits**



## C. L. ROHR

REGISTERED  
REAL  
ESTATE  
BROKER

BUILDER  
OF FINE  
HOMES

Jackson  
2-1138

710 N. E.  
17th TER.



## Kleen Rite Rug Cleaning

Installation

Repairing

Dyeing

Storage

Phones  
JACKSON  
3-3932  
and  
LUDLOW  
1-1617

405 N.W.  
1st Ave.



# ALUMINUM MANUFACTURING CO.

HELIARC WELDING - ORNAMENTAL ALUMINUM  
SCREEN-N-CLOSURES

621 N.W. 6th AVE.

TEL. JACKSON 2-5810



# R. H. WRIGHT, Inc.

1050 N.E. 5th TER.

Jackson 5-1661

Transit-Mixed Concrete - Prestressed Concrete - Road Construction - Rock - Lime - Asphalt

- 45
- WILTON DRIVE (Wilton Manors)—**  
Continuation of NE 4th av bey Middle River to Dixie hwy  
19th st begins
- 1925 Meyer Patricia A Mrs phys  
ΔLO4-2441
  - 1927 Manor Chiro Clinic  
ΔLO6-4219
  - 1929-33 WM Drapery & Rug Mkt  
ΔLO6-3710
  - 1935 Richardson Geo jr lwyr  
ΔLO4-2915
  - Silvia Geo F real est  
ΔLO4-2915
  - Aalborg Realty ΔLO6-3614  
ΔLO4-8328
  - 1946 Williams R Brown dentist  
ΔLO4-1317
  - Taylor W Mitchell phys  
ΔLO6-2401
  - Weber Wm H dentist  
ΔLO4-1317
  - 1949 Keese Foods To Take Out  
ΔLO4-5005
  - 1950 Manor Self Serv Lndry  
ΔLO4-9235  
Dairy Queen
- 20th st intersects**
- 2000-04 Williams Rexall Pharm  
ΔLO4-2811
  - 2001 Tropical Homes real est  
ΔLO4-5958
  - Tropical Development Corp  
real est ΔLO4-0790
  - Taylor Fred E genl contr &  
real est ΔLO4-0790 and  
ΔLO4-8303
  - 2006 George Hairdressers  
ΔLO4-2513
  - 2006½ Lloyd C H
  - 2008 Tropical Club Bar & Package  
Store ΔLO4-9125
  - 2010 Royal Castle System Inc restr  
ΔLO4-3015
  - 2020 Frederick's gros ΔLO6-5814
  - 2021 Lincoln Finance Co Inc  
ΔLO6-1546
  - 2023 Gallagher's Sport Shop  
ΔLO6-5911
  - 2025 Stafford Paint & Wallpaper Co  
ΔLO4-8392
  - 2031 Holiday Furn Co ΔLO4-4141
  - 2033 White Orchid Clns Inc  
ΔLO4-1922
  - 2035 McGilligan's ofc sup  
ΔLO4-5546
  - 2037 Manor Sports Wear  
ΔLO6-5523
  - 2039 Vacant
  - 2043 Mar-Len Toggery clo  
ΔLO4-4574
  - 2047 Ferguson Cecil B osteopath  
ΔLO4-5317
  - 2051 Ashurst Ernest D real est  
ΔLO6-3457
  - 2051b Tropical Constn Co  
ΔLO4-2544
  - 2051c Am Income Life Ins Co
  - 2051d Anderson Wm B inv  
ΔLO6-3901
  - 2051e Wain Kathryn Mrs int dec  
ΔLO4-4721
  - 2055 Tropical Barber Shop  
ΔLO4-9768
  - 2059 Helene's House of Beauty  
ΔLO4-5020

**ADVANCE  
AWNING &  
CANVAS  
PRODUCTS,  
INC.**



**CANOPIES  
CARPORTS  
CURTAINS  
TARPAULINS  
SOLARIUMS**

31 Years  
Experience In  
South Florida

TEL.  
Jackson  
**5-1446**

844 N.W.  
9th Ave.

**WHITE  
TOP  
CAB**

☆  
**T  
A  
X  
I**  
☆

**Jackson  
2-7455**



GOT SAND IN YOUR SHOES? SEE - - -

## R. A. STENSON — REALTOR

"IN THE HEART OF CORAL RIDGE"

2737 Oakland Park Blvd.

Logan 4-2945

- OFFICIAL -

**City Of Wilton Manors, Florida**  
**STREET DIRECTORY**  
**& MERCHANTS GUIDE**

**Project Sponsored By**  
**WILTON MANORS**



**1957**

**Compliments of**  
**KIWANIS CLUB OF WILTON MANORS**  
**YOUTH FUND**



## CITY OF WILTON MANORS

—●—

MAYOR  
FRANK J. STARLING

PRESIDENT OF COUNCIL  
VERNON W. BURNELL

COUNCIL  
EARLE MIDDLETON  
FREDRICK STEVENS  
HAROLD PRICE  
WILLIAM JOSLIN

CITY ATTORNEY  
WILLIAM G. MILLER JR.

CITY CLERK  
MARCIA STAFFORD

POLICE CHIEF  
RICHARD BEANEY  
THOMAS BRACE, SGT.

MUNICIPAL JUDGE  
HON. WILLIAM LEONARD

FIRE CHIEF  
WALLACE WAKELEY

BUILDING INSPECTOR  
FRANK WOLFE  
HARRY DAVIS, ASST.

CONSULTING ENGINEERS  
WALDSMITH & FLANDERS

WATER SUPERINTENDENT  
WALLACE WAKELEY

CITY BOOKKEEPER &  
DEPUTY CLERK  
CATHERINE NOONAN

HEAD CASHIER  
MARGARET E. WALKER  
VIRGINIA VAN WINKLE,  
ASST.

—●—  
All City Offices & Council Chambers in City Hall  
WILTON MANORS, FLORIDA



## — INTRODUCTION —

We of the Wilton Manors Kiwanis Club want to express our sincere thanks first to the merchants who have made this project and directory possible and hope that, the persons who use this book will first search these pages for merchants who handle the product or service they are seeking, and patronize him, as we feel sure he will be friendly and helpful, and have a quality product for you.

To the officials of the City of Wilton Manors and the Council in particular, our gratitude for passing a resolution on October 2, 1956, making this directory the Official Street Directory for the City of Wilton Manors.

With the creed of the Kiwanis International our aim is to do as much good towards God and Country, and we of the Wilton Manors Club through our president Robert Pryor and all of our members, will use the funds earned through this project to further our work among the children of this community, with needed playground equipment and for any other worthy project that may come to the attention of our club, and deem it proper to assist.

Use this directory and map when needed and keep it for future reference, as it does not go out of use after a short period, but is always ready for your help.

May we take a little pride, in that we have caused the first street directory to be assembled and published in this area, and hope to improve on it from time to time.

VERNON W. BURNELL,  
Activities Chairman  
Wilton Manors Kiwanis Club

---

BOB ZIAWINSKI

Phone I.O 4-1922

Finest Cleaning Possible . . .

by the most modern equipment known to science

ONE HOUR SERVICE

**WHITE ORCHID Cleaners, Inc.**

2033 Wilton Dr., Wilton Manors - Ft. Lauderdale, Fla.

---

## **WILLIAMS REXALL PHARMACY**

FREE DELIVERY — POSTAL SUB-STATION

2000 Wilton Drive

Fort Lauderdale, (Wilton Manor) Florida

---

## **STREET DIRECTORY**

DIXIE HIGHWAY — from South Fork Middle River north to N. E. 26th Drive to N. E. 9th Avenue to N. E. 12th Avenue, thence to North Fork Middle River.

NORTH ANDREWS AVENUE—from South Fork Middle River north to Ocean Boulevard (Oakland Park Road).

N. E. CORAL GARDENS DRIVE — from N. E. 26th Street north along north fork Middle River to N. E. 17th Avenue.

---

## **FRANK O. MILLER**

HARDWARE & PLUMBING, Inc.

2114 Wilton Drive — Phone LO 4-2118

WILTON MANORS

Fort Lauderdale, Florida

---

Compliments of

## **STARRETT BUILDING COMPANY**

Developers of beautiful BRENTWOOD ESTATES

5100 North Andrews Ave., Ft. Lauderdale, Fla.

---

---

Compliments of

**FLORIDA SUN LIFE INSURANCE CO.**

1406 N.E. 26th Street — Phone LO 4-3281  
Wilton Manors — Ft. Lauderdale, Florida

---

AAA

Pure Oil Products

Phone LO 4-9268

**MANOR SERVICE STATION**

LUBRICATION

Ignition — Brakes — Motor Tune-Up — Road Service

2199 Wilton Drive

Wilton Manors

Ft. Lauderdale, Fla.

---

OCEAN BOULEVARD (Oakland Park Road)—from N. Andrews Avenue east to N. E. 2nd Terrace.

SOUTH ALMAR DRIVE—from N. E. 1st Avenue east to N. E. 29th Street and E. E. 3rd Avenue.

WILTON DRIVE—from South Fork Middle River northeast to Dixie Highway to N. E. 26th Street.

---

Homes

Lots

Acreage

Business

**ROSE B. NELSON**

REGISTERED REAL ESTATE BROKER

4425 North Andrews Avenue, Ft. Lauderdale, Fla.

Business Phone LO 4-2839

Residence Phone LO 4-3102

---

**Inter County Construction Corporation**

GENERAL CONTRACTING

Office and Yard: N.E. 23rd St. and F.E.C.R.R., Wilton Manors, Florida

P. O. Box 1640 — Phone LO 4-4326 — Fort Lauderdale, Florida

---

---

**TONY'S**

**MEN'S WEAR**

A. (Tony) Ring

**2063 Wilton Dr., Wilton Manors, Fla.**

**Phone LO 4-3732**

**VOLLMERHAUSEN'S**

**LITTLE GERMAN BAKERY**

Complete Line of Fine Baked Goods

**2287 Wilton Drive, Wilton Manor**

---

**ANNA LOWA FABRICS**

**2184 Wilton Drive  
Fort Lauderdale, Florida**

- Simplicity Patterns
- Dress Fabrics
- Notions

**Office LO 4-4304**

**Res. LO 4-3517**

---

**TAYLOR & TURNER**

**POWER SPRAYING**

**1850 N. E. 26th Ave.  
Ft. Lauderdale, Fla.**

**"Bill Turner"**

---

N. E. 1st AVENUE —from N.E. 21st Street to N. E. 26th Drive to N. E. 28th Court from N. E. 29th Street to South Almar Drive.  
N. E. 1st TERRACE—from N. E. 29th Street north to Almar Canal.  
N. E. 2nd AVENUE — from N. E. 20th Street N. E. 21st Street N. E. 26th Street to 28th Court.  
N. E. 2nd TERRACE—from N. E. 30th Street to Ocean Boulevard.  
N. E. 3rd AVENUE—from N. E. 29th Street north to N. E. 30th Court.

---

**PRO-GASCO.**

**Phone LO 4-2642 • Bottled Gas**

Space Heaters Our Specialty

D. C. Johnson - L. L. Wilson

**3001 N. Dixie Hwy.**

**Ft. Lauderdale, Fla.**

Compliments of

**Middle River Trailer Park**

**PETE and JUDY YAWT**

---

**LOgan 4-0611**

**Arnold Plumbing Co., Inc.**

**CONTRACTORS**

**"Over 40 Yrs. Plumbing Experience"**

**2764 No. Dixie Hwy.  
Wilton Manors, Fla.**

Compliments of

River Park Trailer Park

2911 No. Dixie Highway

Mr. and Mrs. Arthur Johnson

## ARROW SERVICE

Lawn Mowers — Bicycles

Sales — Service

2650 N. Dixie Hwy. — LO 4-3134  
Wilton Manors, Fla.

## LOOMIS HOBBIES

- ⊗ Complete Hobby Supplies
- ⊗ Repair Parts - Model Airplanes
- ⊗ Reeds and Motors - Trains

1440 N. Federal Hwy. - LO 4-8934  
Fort Lauderdale, Florida

Income Properties  
Business Opportunities

## ISARD - NICHOLS and Associates, Inc.

1427 N. E. 26th Street  
LO 4-8611 LO 6-1524

Acres

Homes

N. E. 3rd AVENUE — from N. E. 21st Street north to N. E. 26th Street to  
N. E. 26th Drive to N. E. 27th Street to N. E. 27th Drive to Canal.  
N. E. 5th TERRACE — from N. E. 27th Drive to N. E. 28th Drive.  
N. E. 5th AVENUE — from N.E. 21st Court north to N.E. 26th Street.  
N.E. 6th AVENUE — from N.E. 20th Drive to Wilton Drive from N. E. 23rd  
Street at Wilton Drive to River.  
N. E. 6th TERRACE — from N. E. 20th Drive to N. E. 22nd Drive.  
N. E. 6th LANE—from N. E. 27th Street north to Northeast 28th Street.

Get Your Children's Needs at Reed's

Telephone LO 4-4788

## REED'S SHOP

Infants and Children's Wear

2174 Wilton Drive  
Wilton Manors, Florida

## Thompson's Sunoco Service

Wilton Drive and N. E. 9th Ave.

Wilton Manors, Florida

Phone LO 4-4822

## MABLE C. BARWICK AGENT

Manor Insurance Agency

2190 Wilton Drive  
Fort Lauderdale, Florida

Compliments of

## TRAILER HAVEN

LE ROY STEFFEY

---

Mr. Pinspotter Says . . .

BOWL AT

## **M A N O R L A N E S**

20 Modern Lanes                    A.M.F. Automatic Pinspotters  
Underground Ball Return                    T.V. Lounge  
A.B.C. Sanctioned                    Snack Bar  
Restaurant - Cocktail Lounge

Free Parking for 500 Cars next to Wilton Manor Bank

. . . . FOR RESERVATION CALL LOgan 6-2822

---

N. E. 7th AVENUE—from Wilton Drive north to N. E. 26th Street continues from N. E. 20th Street northwest to Wilton Drive.

N. E. 7th TERRACE—from South Fork Middle River north to N. E. 20th Street.

N. E. 8th AVENUE—from N. E. 26th Street north to N. E. 28th Street thence from Wilton Drive north to N. E. 26th Street.

N. E. 8th TERRACE—from Wilton Drive north to N. E. 26th Street.



### **WILTON MANORS FURNITURE - Quality & Beauty**

MENGEL - ACME - CORAL-CREST - HAYWOOD - WAKEFIELD - KENT  
COFFEY - DAYSTROM - SPRINGAIR MATTRESSES - FLORIDIAN LINE  
COMPLETE - RUGS - CARPETS - DRAPES - INTERIOR DECORATING  
BEDDING

2097 Wilton Dr. (N.E. 4th Ave.) - LOgan 4-4128 - Ft. Lauderdale

---

---

# **WILTON MANORS**

## **• National Bank •**

---

Northeast 26th St. at 15th Avenue, Fort Lauderdale

"A CONVENIENT BANK OF COURTEOUS FRIENDLY SERVICE  
FOR COMPLETE BANKING NEEDS"

— Member —  
Federal Reserve System  
Federal Deposit Insurance Corporation

---

N. E. 10th AVENUE from Wilton Drive north to N. E. 26th Street thence north to N. E. 28th Street continues to Dixie Highway northwest to Wilton Drive.

N. E. 10th AVENUE from N. E. 26th Street north to N. E. 28th Street.

N. E. 10th TERRACE from N. E. 11th Avenue in circle east and north to west into N. E. 10th Avenue.

N. E. 11th AVENUE from Wilton Drive north to northeast 26th Street.

---

J. C. Mellichamp

C. K. Porcher

### **PORCHER - MELLICHAMP CO.**

GENERAL CONTRACTORS

3410 N. E. 5th Avenue

Oakland Park, Florida

---

JA 2-5554

JA 4-8407

### **CLAGGETT SIGNS**

NEON and PAINTED

1006 N. W. 6th Avenue

Fort Lauderdale, Florida

---

---

Out — Open Till 11:30 A. M. — LOgan 4-0466

## JOHNNY'S

Air Conditioned

### RADO RESTAURANT & LOUNGE

and SPAGHETTI — ITALIAN SPECIALTIES

Operated by Johnny and Anne Ferracane  
Federal Hwy., Ft. Lauderdale, Florida

---

## OWN & COUNTRY SUPPLY

— DUTCH BOY PAINTS — HARDWARE

1513 N.E. 26th Street

Lauderdale (Wilton Manors) Florida

---

from Dixie Highway north to N. E. 26th Street.

from Dixie Highway northeast to N. E. 24th Street.

from N. E. 23rd Street north to N. E. 26th Street.

from N. E. 26th Street north and east to North Fork

— from Bridge at South Fork Middle River north to  
N. E. 27th Drive, to N. E. 14th Avenue.

— South Fork Middle River north to N. E. 24th Street.

---

Mr. Marshall

HAIR STYLING BY

## KAYE'S BEAUTY SALON

1 Wilton Drive — Wilton Manors

Fort Lauderdale, Florida

---

Floor Coverings — Bedding — Kitchen Wares

## Others Furniture Company, Inc.

Draperies — Carpets — Patio Furniture

"THE QUALITY NEED NOT BE EXPENSIVE"

on Drive — Wilton Manors — LOgan 4-4141

Fort Lauderdale, Florida

---



---

## **MONARCH LAUNDRY MACHINERY CORP.**

Originators of  
"SPIC 'N SPAN QUICK SERVICE LAUNDRIES"

516 N. W. First Ave.

Fort Lauderdale, Fla.

---

Most Complete Drug Store

### **WILLIAMS CITY DRUG STORE**

DELIVERY — FOUNTAIN

1400 N. E. 26th St. - Tel. LO 4-4531 - Wilton Manors  
Fort Lauderdale, Florida

---

N. E. 16th AVENUE from south fork Middle River to N. E. 28th Drive.  
N. E. 16th TERRACE from N. E. 27th Drive north to N. E. 28th Drive.  
N. E. 17th AVENUE, from south fork Middle River north to N. E. 24th St.  
to N. E. 28th Drive north to N. E. Coral Gardens Drive.  
N. E. 17th TERRACE from N. E. 28th Drive north to Coral Gardens Drive.  
N. E. 18th AVENUE from N. E. 28th Drive north to Coral Gardens Drive.  
N. E. 18th TERRACE from N.E. 27th Drive north to N. E. Coral Gardens Dr.  
N. E. 19th Avenue from S. Fork Middle River north to N. E. 26th Street.

---

## **ATLANTIC GROCERY**

BEER and WINE

"The Best for Less"

1099 N. E. 31st Street — Phone LO 4-3510  
Oakland Park, Florida

---

## **MOORE'S JEWELRY**

DIAMONDS — ENGAGEMENT RINGS — WEDDING SETS  
COSTUME JEWELRY — PARKER PENS — BILLFOLDS — HANDBAGS

Open Monday Night 'Til 9 P. M.

1404 N. E. 26th Street — Phone LOgan 4-5589 — Wilton Manors  
Fort Lauderdale, Florida

---

---

Orders to Take Out — Open Till 11:30 A. M. — L.Ogan 4-0466

## **JOHNNY'S**

Air Conditioned

### **ELDORADO RESTAURANT & LOUNGE**

PIZZA and SPAGHETTI — ITALIAN SPECIALTIES

Owned and Operated by Johnny and Anne Ferracane  
2535 N. Federal Hwy., Ft. Lauderdale, Florida

---

## **TOWN & COUNTRY SUPPLY**

HARDWOODS — DUTCH BOY PAINTS — HARDWARE

1513 N.E. 26th Street

Fort Lauderdale (Wilton Manors) Florida

---

- N. E. 11th AVENUE from Dixie Highway north to N. E. 26th Street.
  - N. E. 12th AVENUE from Dixie Highway northeast to N. E. 24th Street.
  - N. E. 13th AVENUE from N. E. 23rd Street north to N. E. 26th Street.
  - N. E. 14th AVENUE from N. E. 26th Street north and east to North Fork Middle River.
  - N. E. 15th AVENUE — from Bridge at South Fork Middle River north to 26th Street to N. E. 27th Drive, to N. E. 14th Avenue.
  - N. E. 15th TERRACE — South Fork Middle River north to N. E. 24th Street.
- 

Phone LO 4-3833

Mr. Marshall

HAIR STYLING BY

## **MARY KAYE'S BEAUTY SALON**

2171 Wilton Drive — Wilton Manors  
Fort Lauderdale, Florida

---

Furniture — Floor Coverings — Bedding — Kitchen Wares

### **Hess Brothers Furniture Company, Inc.**

Rugs — Draperies — Carpets — Patio Furniture

"WHERE QUALITY NEED NOT BE EXPENSIVE"

2157 Wilton Drive — Wilton Manors — L.Ogan 4-4141  
Fort Lauderdale, Florida

---

---

## **MONARCH LAUNDRY MACHINERY CORP.**

Originators of  
"SPIC 'N SPAN QUICK SERVICE LAUNDRIES"

516 N. W. First Ave.

Fort Lauderdale, Fla.

---

Most Complete Drug Store

### **WILLIAMS CITY DRUG STORE**

DELIVERY — FOUNTAIN

1400 N. E. 26th St. - Tel. LO 4-4531 - Wilton Manors  
Fort Lauderdale, Florida

---

N. E. 16th AVENUE from south fork Middle River to N. E. 28th Drive.  
N. E. 16th TERRACE from N. E. 27th Drive north to N. E. 28th Drive.  
N. E. 17th AVENUE, from south fork Middle River north to N. E. 24th St.  
to N. E. 28th Drive north to N. E. Coral Gardens Drive.  
N. E. 17th TERRACE from N. E. 28th Drive north to Coral Gardens Drive.  
N. E. 18th AVENUE from N. E. 28th Drive north to Coral Gardens Drive.  
N. E. 18th TERRACE from N.E. 27th Drive north to N. E. Coral Gardens Dr.  
N. E. 19th Avenue from S. Fork Middle River north to N. E. 26th Street.

---

## **ATLANTIC GROCERY**

BEER and WINE

"The Best for Less"

1099 N. E. 31st Street — Phone LO 4-3510  
Oakland Park, Florida

---

## **MOORE'S JEWELRY**

DIAMONDS — ENGAGEMENT RINGS — WEDDING SETS  
COSTUME JEWELRY — PARKER PENS — BILLFOLDS — HANDBAGS

Open Monday Night 'Til 9 P. M.

1404 N. E. 26th Street — Phone LOgan 4-5589 — Wilton Manors  
Fort Lauderdale, Florida

---

Jack Campbell's  
**RIVERCREST FARMS**

Visit our COCKTAIL LOUNGE

1619 N. E. Fourth Ave.  
Ft. Lauderdale, Fla.

**R. A. STENSON**

Reg. Real Estate Broker

"In the Heart of Coral Ridge"

Sales — Investments

2735 Oakland Pk. Beach Blvd.  
Ft. Lauderdale, Fla.

RUMAN'S  SERVICE

Quality Products - Friendly Service

1444 N. E. 4th Avenue  
Phone JA 2-7067  
ROAD SERVICE

Ft. Lauderdale, Fla.

Phone LO 4-5012

**S. ADAMS**

FLOOR WAXING SERVICE

- \* Prompt \* Courteous
- \* Efficient Service
- \* Complete Insurance Coverage

2110 N. E. 30th St. - P. O. Box 4842  
Ft. Lauderdale, Fla.

N. E. 19th TERRACE—from N. E. 24th Street north to N. E. 25th Street.  
N. E. 20th AVENUE—from South Fork Middle River northwest to N. E. 24th Street.  
22nd Street continues to N. E. 24th Street.  
N. E. 20th STREET—from N. E. 2nd Avenue south and east to Wilton Drive to N. E. 6th Avenue N. E. 7th Avenue east to 8th Terrace.  
N. E. 20th DRIVE—from N. E. 6th Avenue east to N. E. 9th Avenue and Dixie Highway.

**CLAUDIA'S BEAUTY SHOP**

"For a Lovelier You"

935 N. E. 33rd St. - LO 4-2472  
Oakland Park, Florida

**4th AVENUE TIRE CO.**

New \* Used \* Recapped

"TIRE DOCTOR'S"

Phone JA 4-3267  
1219 N. E. 4th Avenue  
Ft. Lauderdale, Fla.

**Marlin Fiberglass Boat Co.**

SALES & SERVICE

3084 N. E. 12th Terrace - LO 4-3878  
Ft. Lauderdale, Fla.

**NEEL REALTY**

SALES

Income — Investment  
Property

2740 N. Andrews Ave. - LO 4-8382  
Ft. Lauderdale, Fla.

— Take Out Orders —

Visit

## JOHNNY'S PLACE

"Friendly & Enjoyable"

1137 N. E. 4th Ave. - Ph. JA 2-9471  
Ft. Lauderdale, Fla.

## Oakland Park Poultry Farm

Phone LO 4-1588

Poultry Eggs Retail at Farm

290 N. Ocean Blvd., Oakland Park

## Howard K. Stiles

Licensed · Insured

BUILDER & CONTRACTOR

3623 N. Andrews Ave., Ph. LO 4-5000  
Ft. Lauderdale, Fla.

Phone LO 4-5322

## Wilton Manor

### Convalescing Home

505 N. E. 22nd St., Wilton Manors  
Ft. Lauderdale, Fla.

Good Food · Special Diets  
Sun Baths · TV Room  
Homelike Atmosphere

Operated by  
Mr. & Mrs. Floyd Mauney

N. E. 21st STREET — from N. E. 1st Avenue east to Wilton Drive  
20th Avenue northeast to South Fork Middle River.

N. E. 21st DRIVE—from N. E. 20th Street northeast to N. E. 6th Avenue  
to N. E. 7th Avenue east to N. E. 9th Avenue.

N. E. 21st COURT - from North Andrews Avenue east to Wilton Drive.

N. E. 22nd Street—from N. E. 1st Avenue east to Wilton Drive.

## Green's Fuel Gas Service ATLANTIC FUEL COMPANY

1011 E. Sunrise Boulevard  
Phone JA 3-7802



## SPECK ELECTRIC

CONTRACTORS

LOgan 4-8971

## Babcock Co., Builders, Inc.

2206 Oakland Park Blvd.  
LOgan 4-3234

## GRAVIS SHELL SERVICE

N. E. 17th Ct. & N. Federal Hwy.  
Ft. Lauderdale, Fla.

---

**BROWARD ABSTRACT CORPORATION**  
BETTER ABSTRACTS TITLE INSURANCE

222 East Las Olas Boulevard  
Post Office Box 1382 Phone JACKSON 2-5471  
Fort Lauderdale, Florida

---

**DANIEL INSURANCE AGENCY**

Robert Ross, Jr.

220 S. W. First Avenue — Phone JACKSON 2-3691  
Fort Lauderdale, Florida

---

- N. E. 22nd STREET—from N. E. 20th Avenue northeast to South Fork Middle River.  
N. E. 22nd DRIVE—from N. E. 20th Street northeast to N. E. 6th Avenue east to N. E. 11th Avenue.  
N. E. 23rd STREET — from N. E. 1st Avenue east to N. E. 6th Avenue at Wilton Drive N.E. 13th Avenue, east to N. E. 15th Avenue.  
N. E. 23rd DRIVE from N. E. 6th Avenue east to Dixie Highway, continues to F.E.C.R.R.
- 

**George T. Carter & Sons**

MORTGAGE LOANS

118 N. E. 4th Street  
P.O. Box 819 - JACKSON 4-8411  
Ft. Lauderdale, Fla.

**ARTHUR J. COLLINS CO.**

Concrete & Masonry Construction

10 N. W. 6th St. - JA 4-7161 3-7038  
Ft. Lauderdale, Fla.

---

"The Handicapped Deserve Your  
Odd Jobs" — Hire

**MR. FIXIT**

You Break It — He'll Fix It

Electrical, Mechanical and Wood  
Articles Repaired, Painted & Made

3517 N. Andrews Extension  
Ft. Lauderdale, Fla.

**HARRELL'S ICE SERVICE**

RADIO DISPATCHED

1576 N. W. 15th Terr. - Ph. JA 4-1843  
Ft. Lauderdale, Florida

---

---

Phone JA 3-7800

## **AMAR HARDWARE**

Hardware Garden Supplies Paints Rentals Household Supplies  
809 West Sunrise Boulevard, Fort Lauderdale, Florida

---

"THE FRIENDLY STORE"

## **DECKER DRUGS**

"Just What the Doctor Ordered"

Open 7 Days from 8 A.M. to 10 P. M. — Free Delivery

2724 N. Andrews Ave. — Phone LO 6-1861 — Ft. Lauderdale, Fla.

---

- W. 24th STREET — Andrews Avenue east to N. E. 6th Avenue to N.E. Dixie Hwy. east to N. E. 17th Terrace N. E. 19th Avenue, east to south fork of Middle River.
- NE 24th COURT — from N.E. 13th Avenue to N.E. 15th Avenue.
- NE 25th Street — from North Andrews Avenue to N. E. 6th Avenue to N. E. 13th Avenue to N. E. 15th Avenue to N. E. 19th Terrace, east and north to N. E. 26th Street.
- N. E. 26th STREET from North Andrews Avenue east to North Fork Middle River - (U.S. Highway No. 1).
- 

"Buy with Confidence — Own with Pride"

## **ANCHORAGE REALTY CO., Inc.**

Income — Residential — Investment

1038 E. Las Olas Blvd. — Jackson 3-0541 — Ft. Lauderdale, Fla.

---

## **BEACHWAY MARKET**

PRIME and CHOICE MEATS - CUT TO ORDER

Fancy Groceries — Open Evenings

1601 E. Sunrise Blvd. - Phone JA 2-9779 - Ft. Lauderdale

---

---

**MIDDLETON'S JEWELERS**  
**"The House of Silver"**

JEWELERS — SILVERSMITHS

201 East Las Olas Blvd. — Ft. Lauderdale, Florida

---

**Atlantic Construction & Engineering, Inc.**

Florida's Most Progressive Builders

Residential — Commercial — Industrial

ESTIMATES WITHOUT OBLIGATION

710 N. Federal Hwy. — JA 4-8326 — Fort Lauderdale, Fla.

---

- N. E. 26th DRIVE from N. Andrews Avenue east to N. E. 5th Terrace to N. E. 14th Avenue east to N. E. 16th Avenue N. E. 17th Terrace continues east to N. E. Coral Garden Drive.
- N. E. 26th COURT from N. Andrews Avenue east to N. E. 26th Street.
- N. E. 27th STREET from N. E. 3rd Avenue east to N. E. 3rd Terrace N. E. 8th Avenue east to N. E. 9th Avenue.
- N. E. 16th Avenue vacant to N. E. 17th Terrace then continue east to N. E. Coral Gardens Drive.
- 

**BLACK ANGUS CHARCOLIER**

— RESTAURANT —

2750 North Federal Highway — LO 4-8121

Fort Lauderdale, Florida

---



---

QUALITY CUSTOM BUILT HOMES

**VAN E. COGGINS CONTRACTOR**

Residential — Commercial

1901 N. E. 21st Ave. — Phone LO 4-4671 — Ft. Lauderdale, Fla.

---

Draperies - Bedspreads - Linens - Lamps

DECORATIVE ACCESSORIES FOR THE HOME

**MANOR CURTAIN & FABRIC SHOP**

2180 Wilton Drive — Wilton Manor — LOgan 4-1834  
Fort Lauderdale, Florida

---

N. E. 17th DRIVE from N. E. 2nd Avenue east to N. E. 5th Terrace N. E.  
10th Avenue east to N. E. Coral Garden Drive across Coral Garden  
Drive southeast along river to about N. E. 26th Drive.

N. E. 28th STREET — from N. E. 3rd Avenue to N. E. 10th Avenue N. E.  
16th Terrace to N. E. 18th Terrace.

N. E. 28th DRIVE — from N. E. 3rd Avenue to N. E. 5th Terrace to N. E.  
14th Avenue. East to N. E. 18th Terrace.

---

For the Finest in Sheet Metal "CALL"

**INDUSTRIAL METAL PRODUCTS, Inc.**

RESIDENTIAL — COMMERCIAL — INDUSTRIAL

Free Estimates — Duct - Gutter- Storm Panel Work

2609 N. W. 19th St. — Phone JA 4-5841 or 4-5742  
Fort Lauderdale, Florida

---

**LEARY'S BAMBOO SHACK**

3134 N. E. 9th Street — Phone LOgan 4-9134

Breakfast - Lunch - Dinner — Open 24 Hours

Sunrise at the Ocean

---

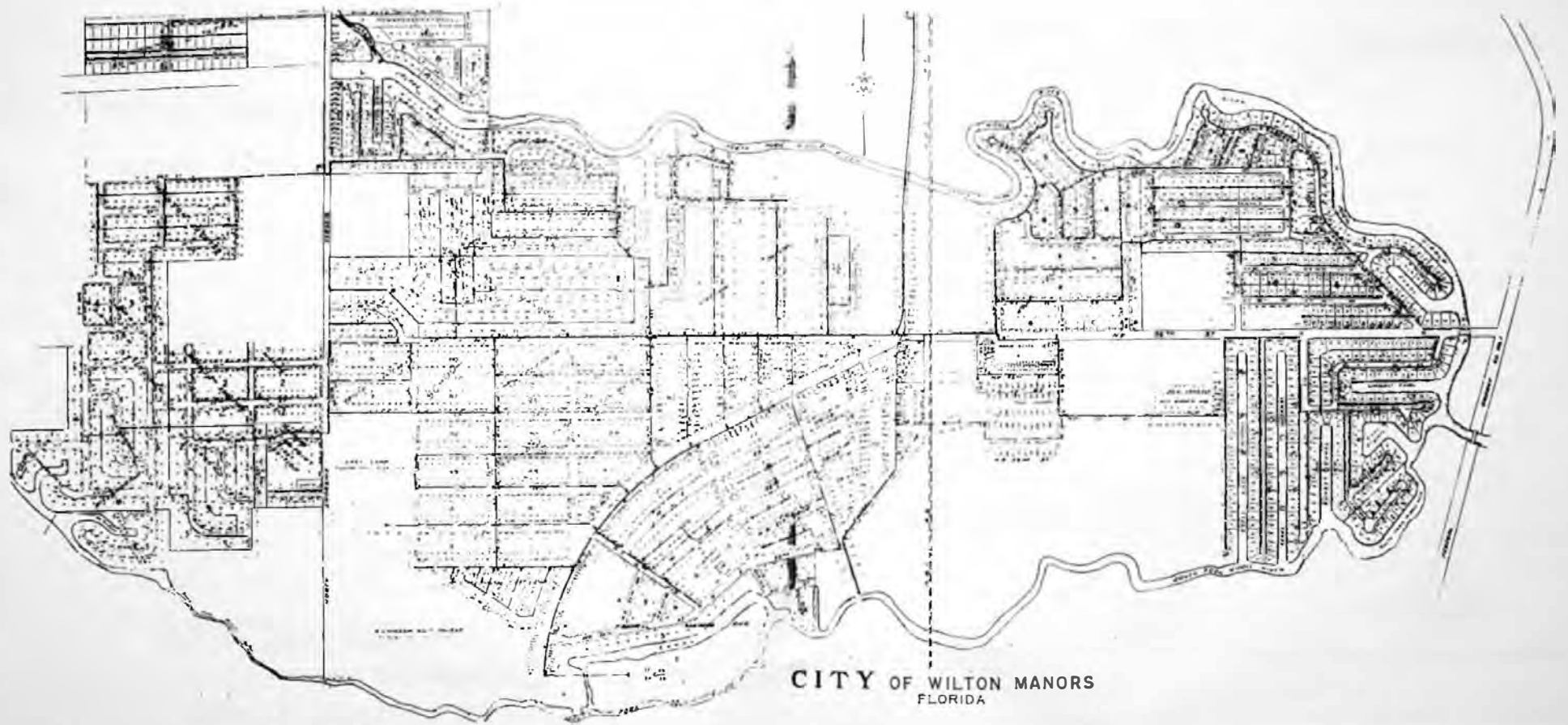

---

# TROPICAL CLUB

Wilton Drive

Entertainment Nightly till 2 A.M.

BAR & PACKAGE GOODS — OPEN 7 DAYS

Wilton Manors, Florida

---

## Hardy-Sours-Walton Insurance Agency, Inc.

(Mailing Address: P. O. Box 306)

210 North Federal Highway — Phone 9301

POMPANO BEACH, FLORIDA

---

N. E. 28th STREET from N. E. 3rd Avenue east to N. E. 18th Terrace.

N. E. 28th DRIVE — from N. E. 3rd Terrace to N. E. 5th Terrace and N. E. 14th Avenue to N. E. 18th Terrace.

N. E. 28th COURT — from N. E. 6th Terrace east to N. E. 3rd Ave.

N. E. 29th STREET from N. Andrews Avenue east and south to N. E. 28th Drive. Intersected by N. E. 3rd Avenue.

---

### O. P. Concrete Products and Septic Tank Co.

3350 N.E. 12th Ave. - P. O. Box 911

LO 4-4931

Oakland Park, Fla.

---

Septic Tanks - Grease Traps  
Installed - Cleaned - Repaired  
Underground Garbage Containers  
Stepping Stones - Clothes Poles

F. A. JOHNSON, Inc.

Ph. JA 2-5434 - Pompano Bch. 9830

### Grosse Pointe Furniture Shop

JACKSON 2-2893

524 N. E. Sixth Ave.  
Ft. Lauderdale, Fla.

"The South's Most Beautiful  
Furniture Store"

---

### DIARK'S T.V.

North Andrews Gardens

24 Hour Service on all Makes

Sales & Rentals

J. Clark

2736 N. Andrews Ave. - LO 4-0012  
Ft. Lauderdale, Fla.

---

---

## **RIVIERA POOLS**

THE FINEST . . .

POOL CONSTRUCTION

FILTERING SYSTEMS

POOL ACCESSORIES

Fort Lauderdale -:- Palm Beach

501 N. E. 33rd Street — LO 4-0516 — Oakland Park, Florida

---

## **ANDERSON & SETHNESS**

GENERAL INSURANCE

"Service Beyond the Contract"

Fort Lauderdale, Florida:

403 Professional Bldg, Sunrise Center - LOgan 4-9681

Pompano Beach: 894 N. Federal Highway - Phone 7492

---

N. E. 29th DRIVE—from N. E. 6th Avenue east to N. E. 8th Avenue.

N. E. 30th STREET—from N. E. 1st Avenue south and east to N. E. 3rd Avenue, first street north of Almar Canal.

N. E. 30th COURT — from N. E. 30th Street east to N. E. 2nd Terrace.

---

### **Brownies Bar & Package Store**

Phone JA 2-6697

1411 So. Andrews Ave.  
Ft. Lauderdale, Fla.

### **Tuckers Ocean Front Sundries**

905 N. Atlantic Blvd. - Ph. LO 4-4580  
Ft. Lauderdale, Fla.

---

### **NICK'S WELDING WORKS**

Machine Shop

Welding Specialists for Castings  
Alloys and Heliarc

Phones: JA 3-3456 · JA 3-3457

747 N. W. 6th Ave.  
Ft. Lauderdale, Florida

### **Sierra Inn Restaurant & Lounge**

Serving

Breakfast, Luncheon, Dinner

1221 N. Federal Hwy. - LO 4-3529  
Ft. Lauderdale, Fla.

---

---

Edyth McCowan

Richard McCowan

## **SCHRAMM GALLERIES**

Phone JACKSON 2-8315

- ARTISTS MATERIAL
  - PICTURE FRAMING
    - RESTORING
      - CONSULTANTS
        - PICTURES

---

— MARCH ESTATES —

N. W. 6th TERRACE from N. W. 29th Street to N. W. 30th Street.  
Northwest 29th COURT from N. W. 30th Street N. W. to 6th Terrace.

---

## **CATHERINE'S WOMEN'S APPAREL**

BEACHWAY SHOPPING CENTER

852 North Federal Highway — Phone 3-1613  
Pompano Beach, Florida

---

## **Broward-Palm Beach Tractor Co., Inc.**

John Deere Quality Farm Equipment  
Myers Sprayers & Equipment  
SALES and SERVICE

Pompano Beach, Florida — Phone 3-3535

---

---

Compliments of

**Richard & Nancy Caro**

---

**HALL'S REPAIR SHOP**  
TRUCK BODY BUILDERS

Ornamental Iron - Heliarc Aluminum Welding  
Structural Steel - Portable Equipment

921 N.W. 3rd Avenue, Pompano Beach, Florida      Phone 9659

---

Junior Misses & Half Sizes

**MARY ANN'S**  
DRESSES - SPORTSWEAR

DOROTHY SEIGLER, OWNER

717 E. Broward Blvd.      Ft. Lauderdale, Fla.      Ph. JA 3-4568

---

**THE GOSSARD SHOP**

Foundations · Lingerie

Dorothy R. Bunch

22 S. E. 2nd St. - Ph. JA 2-0252  
Ft. Lauderdale, Fla.

---

**WHITE STAR CLEANERS**

Shoe Repairing  
Cleaning, Pressing and Alterations  
One Day Service  
Joe Medina

843 N. Federal Hwy.  
Ft. Lauderdale, Fla.

---

**CARL F. BEIMLY**

Contractor · Builder

715 N. E. 21st Drive - Ph. LO 4-5561  
JA 3-1634 for Free Delivery Service

---

**J. M. TAUL**

Standard and Electric  
ROYAL TYPEWRITERS

Victor Adding Machines

310 S. W. 1st Ave. · Ph. JA 2-5012  
Ft. Lauderdale, Fla.

---



800 N. W. 7th St.      Fort Lauderdale, Florida      JA 4-3351

---

---

# V. W. BURNELL

ELECTRIC WIRING CONTRACTOR

Industrial Residential Commercial Maintenance Repair

LO 4-5134

P. O. Box 980

Fort Lauderdale, Florida

---

Compliments of  
**ATLANTIC FUEL**  
For Home - For Industry  
Sales - Service

1011 E. Sunrise Blvd. - JA 3-7802  
Ft. Lauderdale, Fla.

McLaughlin Engineering Co.  
Engineers - Surveyors

400 N. E. 3rd Ave. - Ph JA 3-7301  
Ft. Lauderdale, Fla.

J. W. McLAUGHLIN

---

## SIMMS FINE FURNITURE, Inc.



COMPLETE HOME FURNISHINGS

Apartments-Hotels-Motels

615 N. W. 6th Ave. — JAckson 2-8303  
Fort Lauderdale, Florida

---

Dan H. Fairchild

Phil H. Fairchild

## FAIRCHILD FUNERAL HOME

Ambulance Service

Phone JA 2-2811

---

---

## WHITE SHOE STORE

117 W. Sunrise Blvd.

Shoes for the Entire Family  
Also Cancellations

Open 9 to 9 Mon. & Fri. Evenings

---

Meet Your Friends at the

## EGG and YOU

Open 24 Hours Daily

Breakfast & Assorted Sandwiches  
Served Anytime

---

## SEDMAN'S SERVICE

120 N. Andrews Ave. - JA 2-9632

ATLAS Tires, Batteries, Accessories

---

Compliments of

Daniel Rehabilitation Institute

2120 W. Broward Blvd. - JA 3-1686  
Ft. Lauderdale, Fla.

HELP US TO HELP OTHERS

---

## George F. McCourt Trucking Inc.

Land Clearing - Fill - Bulldozing  
Rock - Dredging - Sand

838 N.W. 7th Terr. - P. O. Box 4157  
Ph. JA 2-0313  
Ft. Lauderdale, Fla.

---

Bought      Used Cars      Sold

## Charlie Woerner Motor Sales

Phones: JA 2-1730 - JA 4-4843

Corner N. Andrews and 6th St.  
Ft. Lauderdale, Fla.

---

## A. Carl Sanford Architect & Assoc.

P. O. Box 4426  
Ft. Lauderdale, Fla.  
Phone LO 4-3291

---

## STEVENS BAKERY

SEARSTOWN

Phone JAckson 2-1870  
Ft. Lauderdale, Fla.

---

## MINNET ELECTRIC SERVICES

ELECTRICAL CONTRACTOR & ENGINEER

Estimates Cheerfully Given

Phone LOgan 6-1421

Home Phone LOgan 3-2198

4414 N. E. 5th Terrace, Fort Lauderdale, Florida

---



---

The Finest in Beauty Care for the  
Discriminating Woman

**BILLIE'S BEAUTY SHOP**

Specialists in Hair Shaping  
Styling & Permanent Waving  
and Coloring

**3475 N. Dixie Hwy. - LO 4-2984**  
**Oakland Park, Fla.**

---

Phone LO 4-4211

**LASSER WASTE SERVICE**

"You Call — We Haul"

GARBAGE — WASTE

**2173 Wilton Drive**  
**Wilton Manors, Florida**

Phone LO 4-0041

**BELMONT PLASTER CO.**

Plastering Contractors

**2960 N. Federal Hwy. - Room 1**  
**Ft. Lauderdale, Fla.**

---

Phone LOgon 8-1041

**Lon Worthing's Tessa Service**

Free Pick Up and Delivery

**890 N. E. 44th St. Oakland Park**  
**Cor. Prospect & Old Dixie**  
**Ft. Lauderdale, Fla.**

---

**— EDGEWATER ESTATES —**

N. E. 5th TERRACE—from N. E. 24th Street south to South Fork Middle River.

N. E. 15th AVENUE—from South Fork Middle River north to N. E. 24th Street.

N. E. 16th AVENUE—from N. E. 24th Street to South Fork Middle River.

---

**RALSTON REALTY**

**2774 N. Dixie Highway - LO 4-2644**  
**Wilton Manor, Fla.**

Investments

Sales

---

**Ace Rug & Furniture Cleaning**  
**Inc.**

Repairs - Moth-Proofing  
Carpet Installation - New Carpets

**837 N. W. 8th Ave. - Jackson 2-6583**  
**Ft. Lauderdale, Fla.**

**Middle River Bar & Grill**

**2800 N. E. Dixie Hwy. - LO 4-5467**  
Take Out Service - Fish Fry Friday

Home Made Pies

New Management

Bob and Ronnie Hurst  
Neddie and Bernard Gough

---

**STYLEDRITE FURNITURE**

RCA and Motorola

Complete Household Furnishings  
Carpeting

**51 W. Prospect Rd. - LO 4-9872**  
**Ft. Lauderdale, Fla.**

---

---

## PAUL'S BOAT YARD

Complete Boat Service  
Hauling - Repairs - Refinishing

518 W. Las Olas Blvd. - JA 2-6502  
Ft. Lauderdale, Fla.

---

"Heat With Gas"

## PALM GAS SERVICE

Bottled Gas - Tanks - Regulators  
Fittings - Installations

998 Route 84 - Ph. JA 4-1108  
Ft. Lauderdale, Fla.

---

Broward County's Family Theatre

Lauderdale Drive-In Theatre

2695 W. Broward Blvd. - JA 2-7193  
Ft. Lauderdale, Fla.

---

Florida's Largest Dealer

## HOPKINS - SMITH

232 East Las Olas Boulevard  
Downtown Fort Lauderdale  
Phone JA 4-6531

---

Phone LOgan 4-9342

## BRUNNER'S SERVICE CENTER

R. R. Stewart Brunner, Sr. & Jr.

Motor Tune-Up — Brake Service  
Speed Equipment

4398 N. Andrews Ave. & Prospect Rd.

---

## CAUSEWAY

*Lumber Company*

2701 S. Andrews Ave. - JA 2-1706  
Ft. Lauderdale, Fla.

Everything to Build - Anything

---

Cleaners of Fine Wearing Apparel

## FASHION CLEANERS

Plant and Office  
2327 W. Broward Blvd. - JA 3-5024  
Ft. Lauderdale, Fla.

Art Nomina

Tom Harber

---

## ARROW VAN & STORAGE

Local and Nation-wide  
FURNITURE MOVERS

Phone LO 4-4561 or 4-4258  
3501 N. Andrews Avenue

---

## Gino's Italian Restaurant, Inc.

2949 W. Broward Blvd.  
Ft. Lauderdale, Fla.

JA 4-9105

---

## Cassell's House of Flowers

3165 E. Atlantic Blvd.  
"Yacht Basin"

Pompano Beach, Florida

Phone 7253

---

## LAUDERDALE REFRIGERATION SERVICE

17 S. W. 24th St. -P. O. Box 1120 - Phone JA 2-3584

---

---

**LAUGHTON  
MARINE SERVICE**

All makes of Outboard Motors  
Repaired · Boats Repaired and  
Refinished · Motors Bought, Sold

Phone LO 6-1771 — Res. LO 4-0897  
Wilton Manors, Fla.

---

**Mercer Insurance Agency**

REAL ESTATE & INSURANCE  
of All Kinds

2301 N. E. 26th St. - Room A1  
(Across Shopping Center)

Phone LO 4-4432  
Ft. Lauderdale, Fla.

---

Unsurpassed dining and enter-  
tainment at

**LAGO-MAR HOTEL**

South end of Harbor Beach

L. Bert Stephens, Owner-Manager  
Phone JA 3-6511

---

**THE  
CHARCOAL PIT**

825 East Sunrise Blvd. *Steak*

---

**ACE WELL DRILLERS**

Pumps - Wells - Sprinkler Systems  
Motor Repairs

Carroll J. Moser

1519 N. W. 14th St. - JA 3-7963  
Phone JA 3-6842 - 2407 Davie Blvd.  
Ft. Lauderdale, Fla.

---

**New England Oyster House**

"QUALITY SEA FOODS"  
From Maine to the Keys

Open Year 'Round

900 S. W. 24th St. - Paone JA 4-7223  
Ft. Lauderdale, Fla.

---

**UNIVERSAL Centrifugal PUMPS**

SPRINKLER SYSTEMS — INDUSTRIAL —  
AGRICULTURAL USES

GASOLINE — ELECTRIC — BELT DRIVEN ENGINE

RUGGED PUMPS FOR RUGGED JOBS

High in Efficiency — Low in Operating Costs

Distributed by

**UNIVERSAL PUMP & WELL CO.**

3515 N. Andrews Ext. — Phone LOgan 4-0142  
Fort Lauderdale, Florida

---

**PERINE CONSTRUCTION CO.**

222 N. E. 21st Court  
Phone LOgan 4-1935

---

---

— WILTON MANORS KIWANIS MEMBERS —

|   |  |
|---|--|
| BEIMLY, Carl F.<br>715 N.E. 25th Drive                | HUNSECKER, Kenneth<br>2187 S.W. 37th Street          |
| BRACE, Thomas<br>325 N.E. 25th Street                 | KATSIKAS, Gus<br>2169 Carol Gardens Drive            |
| BURNELL, Vernon W.<br>1470 N.E. 24th Street           | KINGMAN, Daniel<br>2740 N.E. 8th Avenue              |
| CARO, Marshall<br>405 N.E. 25th Street                | MENEFEE, Louis C.<br>1549 N.E. 28th Drive            |
| GLAGGETT, J. Ed. Jr. (1st VP)<br>1006 N.W. 6th Avenue | MICKEL, Perry<br>100 N.W. 25th Street                |
| CONWAY, Wm. C.<br>110 N.E. 8th Avenue                 | MILLER, Frank, Jr.<br>44 N.E. 27th Drive             |
| DAVIS, W. Bryan (2nd VP)<br>2064 N.E. 8th Avenue      | PRICE, Harold (Treas.)<br>Manor Service Station      |
| DEAN, James C.<br>1409 N.E. 25th Street               | PRYOR, Robert S. (Pres.)<br>539 N.E. 25th Street     |
| FIK, Charles W.<br>416 S.W. 18th Street               | REITANO, Joseph Jr.<br>2125 Coral Gardens Drive      |
| FULCI, Frank C.<br>1030 N.W. 19th Street              | REITANO, Raymond R.<br>2709 N.E. 10th Terrace        |
| GHEFFY, R. E.<br>1937 N.W. 27th Street                | STAFFORD, Robert W.<br>2 N.E. 26th Court             |
| HARTMAN, Wellington P.<br>2424 N.E. 6th Avenue        | STAUFFER, Clarence (Rev.)<br>808 N.E. 17th Avenue    |
| HAUN, Kenneth D.<br>180 N.W. 25th Street              | STEFFEY, Roy<br>Trailer Haven<br>Wilton Manors Drive |
| HELLPEN, Carl (Sec.)<br>P.O. Box 2232, City           | WOLFE, Arthur B.<br>2468 N.W. 3rd Avenue             |

---

Be Specific About . . .

## PACIFIC LUMBER

SERVING WILTON MANORS

"with a complete line of Building Materials of quality"

"Do-It-Yourself" Supplies & Specialties

Call LOgan 4-4395 — 2801 North Dixie Highway  
Wilton Manors

---

## **THE NEW PALMER HOUSE**

Fort Lauderdale's Finest Restaurant

1701 East Sunrise Boulevard

Phone Gino for Reservations

**JACKSON 2-1664**

Hear **HARRY TAYLOR**

---

### **TAYLOR BUILDERS**

2001 N. E. 21st Ct. - LO 4-0912

Custom built waterfront homes in  
SOUTH CORAL POINT

Compliments of

**BAHIA-MAR RESTAURANT  
& TOWN HOUSE**

Fort Lauderdale, Florida

---

## **THE GOVERNORS CLUB HOTEL**

Headquarters for

Fort Lauderdale Downtown Kiwanis

Two Fine Dining Rooms

**THE COLONEL'S TABLE — THE SIRLOIN ROOM**

Kiwanian - **JOE GORE** - Manager

---

Compliments Of

**J. J. HARDMAN**  
MANAGER

**FLORIDA GREYHOUND LINES**  
BUS DEPOT

513 N.E. 3rd Street  
Fort Lauderdale, Florida

---

● WILTON MANORS SCHOOLS

WILTON MANORS ELEMENTARY SCHOOL  
2400 N.E. 3rd Avenue      B. Davis, Principal

ST. CLEMENTS PAROCHIAL SCHOOL  
225 N.W. 29th Street      Sister M. Theresine, Principal

⊗ WILTON MANORS PARKS AND PLAYGROUNDS

HAGEN PARK

NICKEL FIELD

WILTON MANORS KIWANIS PLAYGROUND  
14th Avenue at River (not completed)

● WILTON MANORS CLUBS

WILTON MANORS KIWANIS CLUB      OPTIMIST CLUB

LIONS CLUB

WOMEN'S CLUB

JUNIOR WOMEN'S CLUB      JR. CHAMBER OF COMMERCE

---



*Borden's* DAIRY

**Floranada Road**

**Fort Lauderdale, Florida**

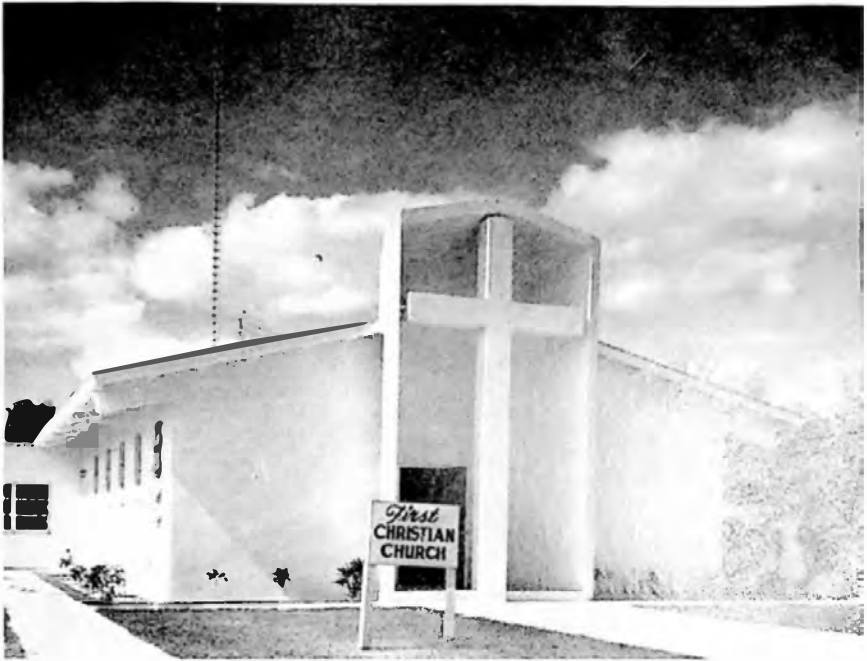

FIRST CHRISTIAN CHURCH

Rev. Clarence C. Stauffer - Pastor  
2725 N.E. 14th Avenue, Wilton Manors, Florida — LO 4-2019  
Sunday Services - 8:45 and 11 A.M. - Sunday School 9:45 A.M.

ST. CLEMENT'S CATHOLIC CHURCH

225 N.W. 29th Street LO 4-5066  
Rev. Father James B. Keogh, Pastor

WILTON MANORS BAPTIST CHURCH

116 N.E. 24th Street LO 4-1532  
Rev. Kelley E. Blanton, Jr., Pastor

COVENANT PRESBYTERIAN CHURCH

512 N.E. 26th Street LO 4-5521  
Rev. Charles G. McClure, D.D., Pastor

CHRIST LUTHERAN CHURCH

2022 N.E. 25th Street LO 4-2228  
Rev. Louis G. Golder, Pastor

## MANZ'S

GATEWAY AUTOMATIC LAUNDRY

1962 East Sunrise Boulevard  
Fort Lauderdale, Fla.  
Telephone JA 3-2455

Robert S. Spavin Evelyn R. Spavin

## MANOR CRAFTSMAN INTERIORS

Bedspreads - Slip Covers - Fabrics  
Cushions & Pads - Cornices  
Draperies - Upholstery

2117 Wilton Dr. - Phone LO 4-1128  
Ft. Lauderdale, Fla.

## MARCH ESTATES

509 N. W. 29th St. - Ph. LO 4-2563  
Ft. Lauderdale, Fla.

E. J. PERRY, Distributor

P.O. Box 4308 - Ph. LO 4-3514  
Ft. Lauderdale, Fla.

Mosquito & Insect Control  
Products and Equipment  
Concentrated Insecticides  
Fire Control Products

### — BABCO MANORS —

N. E. 1st TERRACE from N. E. 27th Drive north to N. E. 28th Court.  
N. E. 27th DRIVE east from N. Andrews Avenue to N. E. 1st Way north.  
N. E. 1st WAY from N. E. 27th Drive to N. E. 28 Court.

## Lauderdale Glass Co., Inc.

"Protect Your Furniture"  
Glass Tops - Mirrors

Call  
JACKSON 3-1912

## Lauderdale Awning Shutter Jalousie Co.

748 N. E. Flagler Dr. - Ph. JA 3-2451  
Ft. Lauderdale, Fla.

Tropical Jalousies  
Garage Tilt-A-Door  
Sales - Service

## B & C SPORTSMAN BAR & PACKAGE STORE

100 N. Andrews Ave. - Ph. JA 2-9478  
Ft. Lauderdale, Fla.

R. L. Schuttler C. H. Nelson

## JOHN R. ZEMAN, JR. Registered Broker

Wilton Manors, Fla.  
2120 Wilton Manor Dr. - LO 4-9622  
Res: 2727 N. E. 1st Way - LO 6-1646



---

## KETCHIN CONCRETE PRODUCTS, Inc.

K-Stone Floors - Precast Concrete Joists - Patio Tile

300-400 S. W. 14th St. — JA 2-5193

Fort Lauderdale, Florida

---

For Electrical Service Call . . .



**EARL E. LETTELIER**  
ELECTRICAL WIRING AND REPAIRING

901 Progresso Dr. — Day JA 2-1277 - Nite JA 4-6293 — Ft. Lauderdale, Fla.

---

- N. W. 3rd AVENUE—from N. W. 3rd Street to N. W. 9th Street, First Street west of North Andrews Avenue.
  - N. W. 4th AVENUE—from N. W. 29th Street to Ocean Boulevard east 2nd Street from North Andrews Avenue and N. W. 23rd Street south, 1st Street to Circle of N. W. 22nd Street.
  - N. W. 5th AVENUE—from N. W. 22nd Street north to N. W. 25th Street, first street west of N. W. 6th Avenue.
  - N. W. 6th AVENUE—from N. W. 21st Street north to N. W. 29th Street, third Street west of North Andrews Avenue.
  - N. W. 6th TERRACE—from N. W. 26th Street to N. W. 27th Street, first street west of 6th Avenue.
  - N. W. 7th AVENUE—from N. W. 22nd Street north to N. W. 29th Street, 4th street west of North Andrews Avenue.
  - N. W. 21st STREET—from N. W. 6th Avenue west, third street from Wilton Drive and N. E. 6th Avenue.
  - N. W. 21st COURT—from N. W. 3rd Avenue west to N. W. 5th Avenue, second street south from Wilton Drive.
  - N. W. 21st PLACE—from N.W. 6th Avenue west.
  - N. W. 22nd AVENUE from N. W. 3rd Avenue to N. W. 20th Street.
  - N. W. 22nd STREET—from N. W. 7th Avenue east to North Andrews Avenue, intersected by N. W. 6th Avenue, N. W. 5th Avenue and N. W. 3rd Avenue.
  - N. W. 23rd STREET—from N. W. 6th Street east to North Andrews Avenue.
  - N. W. 24th STREET—from N. W. 7th Avenue east to N. Andrews Avenue.
  - N. W. 25th STREET—from N. W. 7th Avenue east to North Andrews Ave.
  - N. W. 26th STREET—from N. W. 7th Avenue to N. W. 6th Avenue (Wilton Estates).
  - N. W. 27th STREET—from N. W. 7th Avenue to N. W. 6th Avenue east (Wilton Estates).
  - N. W. 28th STREET—from N. W. 7th Avenue to N. W. 3rd Avenue east (Wilton Estates).
  - N. W. 28th COURT—from N. W. 7th Avenue to N. W. 3rd Avenue east (Wilton Estates).
  - N. W. 29th STREET—from N. W. 7th Avenue to N. W. 3rd Avenue east (Wilton Estates).
  - N. W. 30th COURT—from N. W. 3rd Avenue to N. W. 7th Avenue east (Boulevard Estates).
-

---

# WILTON MANOR KIWANIS YOUTH ACTIVITIES

## SPONSORS

Stafford Paint & Wallpaper  
2275 Wilton Drive  
LO 4-8392

Lewis D. Haines II  
1431 N.E. 26th St.  
LO 4-040i

Martini Concrete Products  
2656 Old Dixie Highway  
LO 4-1141

Ross C. Sculpholm  
2898 N. E. 18th Terrace  
LO 4-4050

Tropical Barber Shop  
2055 Wilton Drive  
LO 4-3768

Oakdale Trailer Village  
3801 N. Dixie Highway  
LO 4-9283

Embassy Villas  
2713 N. Ocean Boulevard  
LO 4-2619

Paul M. Bradley, Jr. - Archt.  
2732 N. E. 2nd Avenue  
LO 4-4526

George Richardson, Jr.  
Attorney

William F. Bigoney - Archt.  
2520 E. Las Olas Boulevard  
JA 2-4557

Johnson Glass Co.  
1307 N. E. 4th Avenue  
JA 3-4170

Coral Pharmacy  
3058 N. Federal Highway  
LO 4-2552

Richard Brown Agency  
2610 Oakland Park Blvd.  
LO 4-9634

Broward Laundry & Linen  
Service  
110 S. W. 4th Ct. - JA 2-5993

The Hobby Hut  
2023 Wilton Drive  
LO 6-2011

Dr. William Lowery  
2621 N. Federal Highway  
LO 4-5188

G. C. Wholesale, Inc.  
W. Prospect Road  
LO 4-0521

Wilton Manor Bar  
2390 Wilton Manor Drive  
LO 4-9117

Dr. James L. Bass  
315 N. W. 5th Avenue  
JA 2-1623

B & L Paint Supply, Inc.  
437 N. W. 1st Avenue  
JA 3-3122

Executive Sales Co.  
1431 N. E. 26th Street  
LO 6-1381

Mann & Turgeon, Inc.  
2041 Wilton Drive  
Wilton Manors

City Products Co.  
201 N. W. 2nd St.  
JA 3-2566

McEwens Helpy Selfy Laundry  
810 N. E. Flagler Drive  
JA 2-9450

Robert Carron and Co.  
1907 E. Sunrise  
JA 2-4942

Rex Basset, Inc.  
1314 N. E. 17th Court  
LO 4-3028

Acres of Parts  
N. Dixie Highway  
LO 4-4028

Lohman Electric Co.  
532 N. W. 1st Avenue  
JA 2-7053

Arnu Plumbing Co.  
S. Dixie Highway  
Pompano 9562

There is a "Material" difference!

— IN —

# Maule Industries, Inc. ●

CERTIFIED LABORATORY TESTED CONCRETE PRODUCTS

CALL - Fort Lauderdale - LOgan 4-1211

FAST — COURTEOUS — EFFICIENT SERVICE

Matchless  
Cuisine

STEAK, ROAST BEEF

CONTINENTAL SPECIALTIES

Entertainment Nightly

2205 N. Federal Highway  
Fort Lauderdale  
Closed Mondays



Tale o' the Tiger

